



*Thorncliffe Rd*

Expiry Date: .....

No: .....

BFD STATNN

Posted .....

Re-fix .....

Removed .....

# PUBLICITY

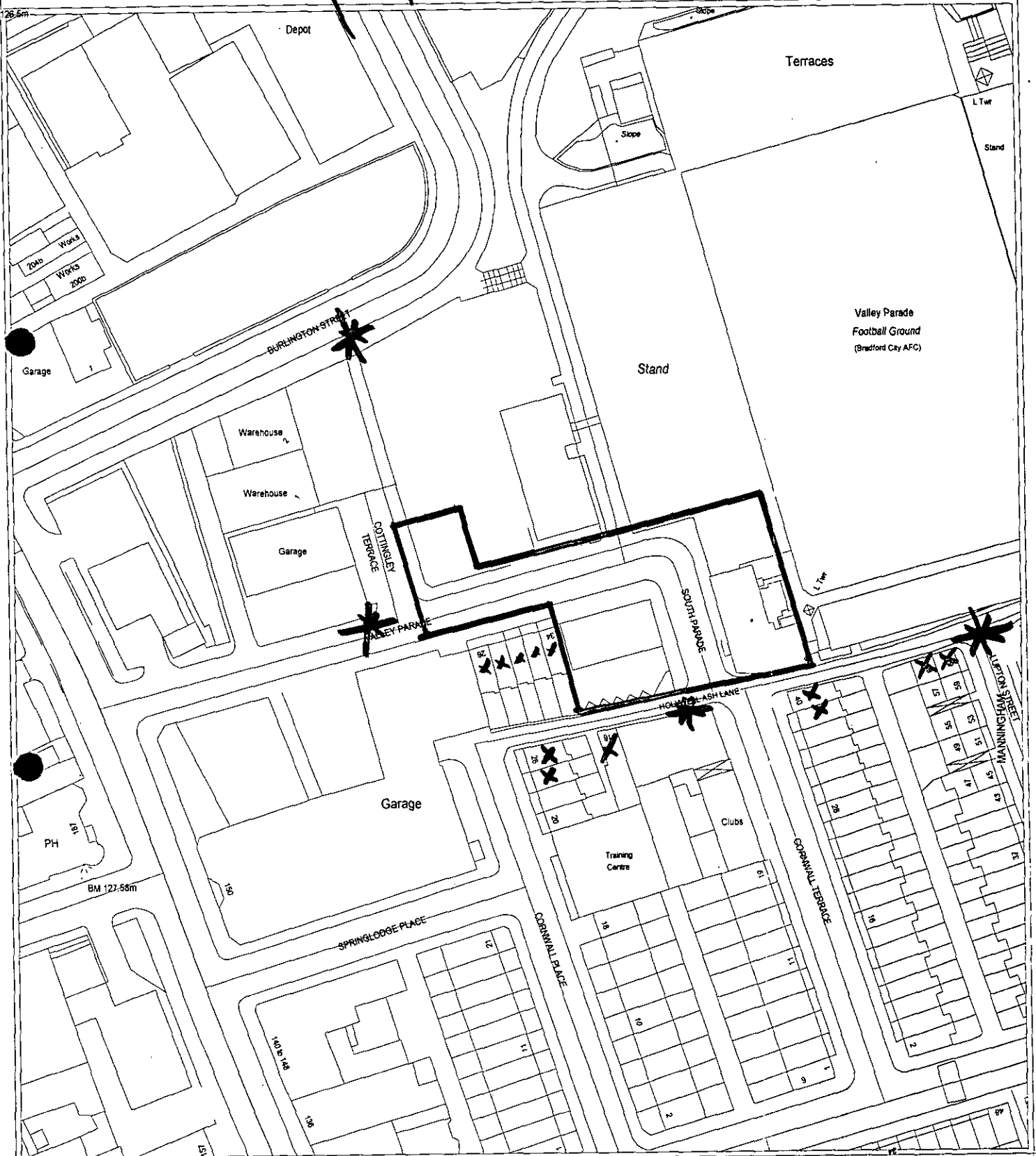

Application No :  
00/00487/FUL

Location: Bradford City AFC,  
Valley Parade  
Bradford.

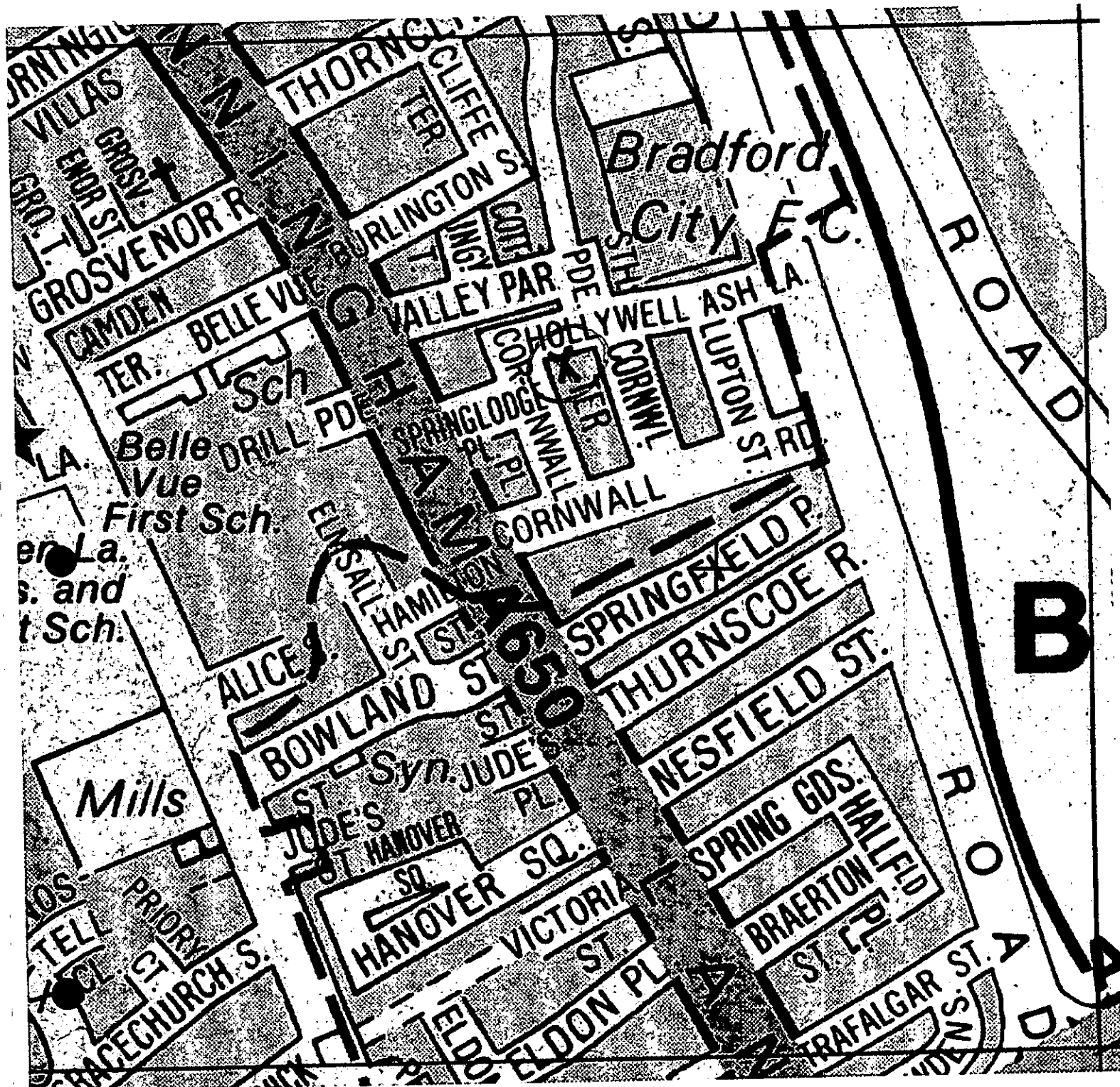

PLANNING DIVISION
RECEIVED
9 0 MAR 2000
DISTRIBUTION:

RIBCHESTER JANITORIAL SUPPLIES  
18 Holywell Ash Lane  
Manningham  
Bradford BD8 7JH  
Tel. 01274 305290  
Fax. 01274 395786

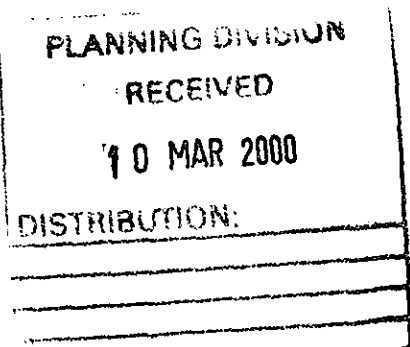
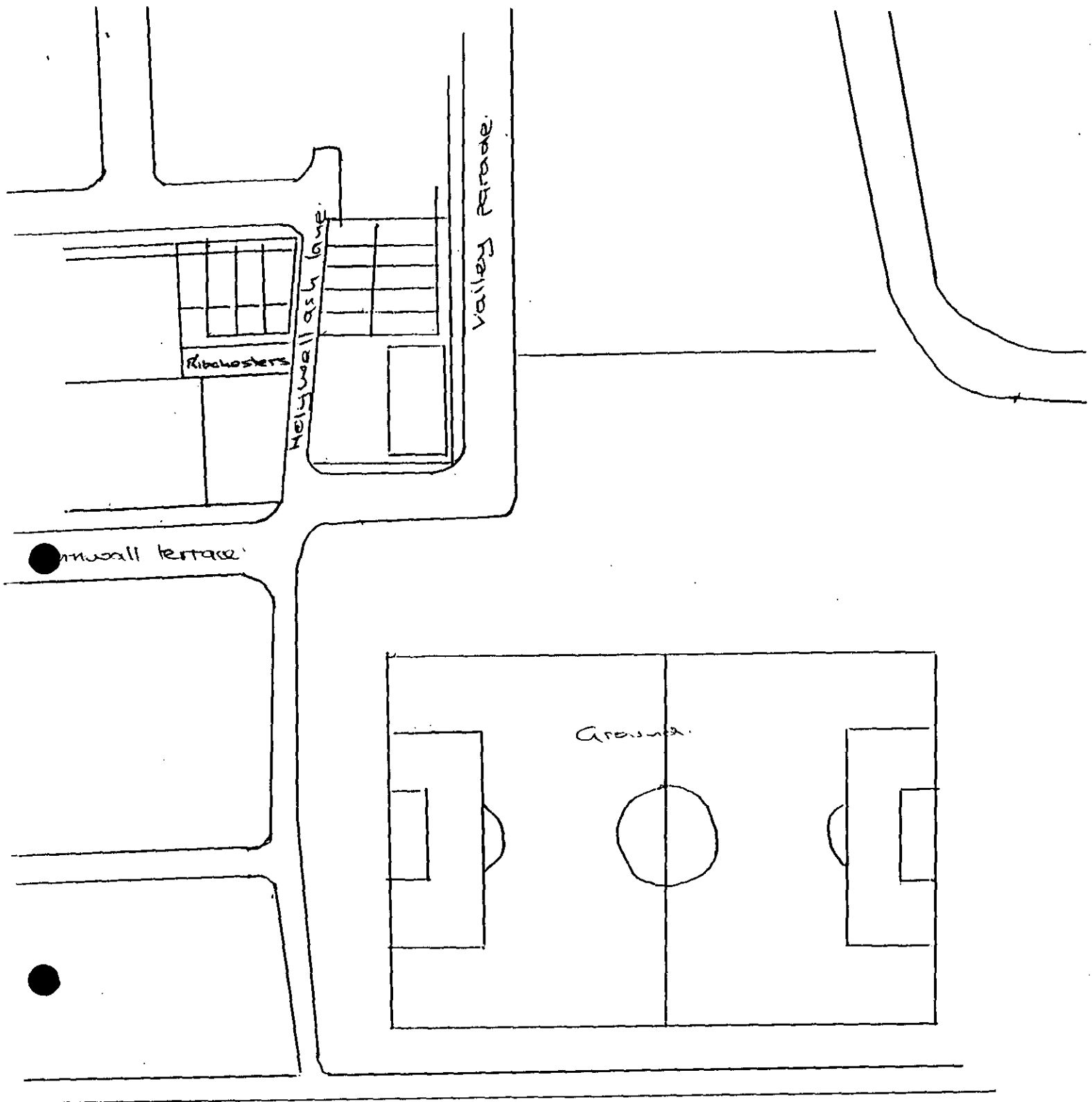

RIBCHESTER JANITORIAL SUPPLIES  
18 Holywell Ash Lane  
Manningham  
Bradford BD8 7JH  
Tel. 01274 305290  
Fax. 01274 395786

~~Thang~~  
**PUBLICITY**

Expiry Date: 24/3/2013

No: 00/0487

Posted

Re-fix

Removed

(BFD)

(STATNN)

2

24/3

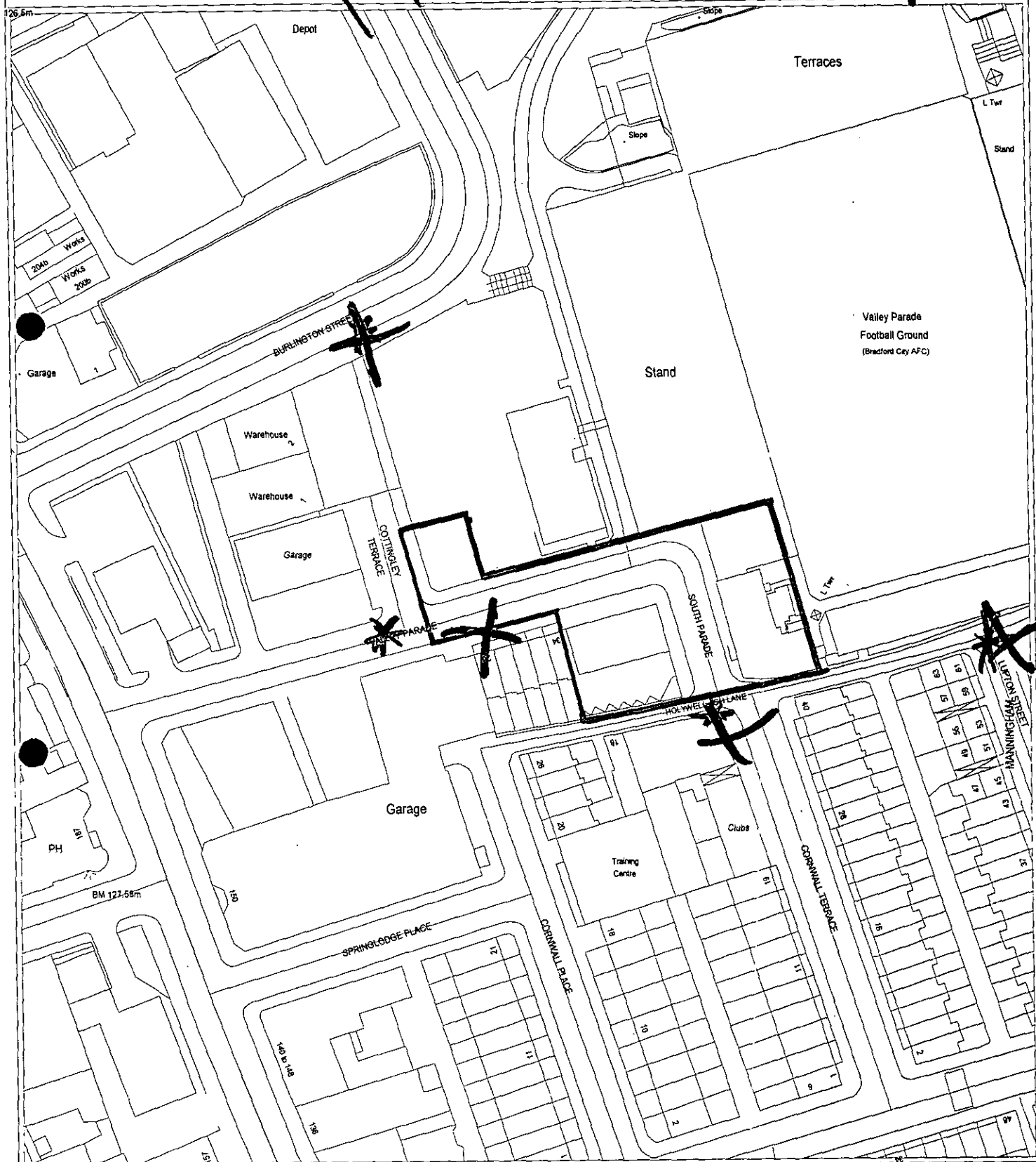

Application No :  
00/00487/FUL

Location:

Bradford City AFC,  
Valley Parade  
Bradford.

63/53.

# NOTES

All work is to be carried out in accordance with the Building Regulations and the requirements of the Local Authority.

The contractor shall check all dimensions on site before commencement of the work. No dimensions shall be scaled from this drawing.

© Copyright reserved.

THIS LAYOUT IS SUBJECT TO SURVEY, DETAILED DESIGN, LA APPROVALS AND COMPLIANCE WITH ALL CURRENT LEGISLATION.

PLANNING

18 FEB 2000

18 FEB 2000

00100487

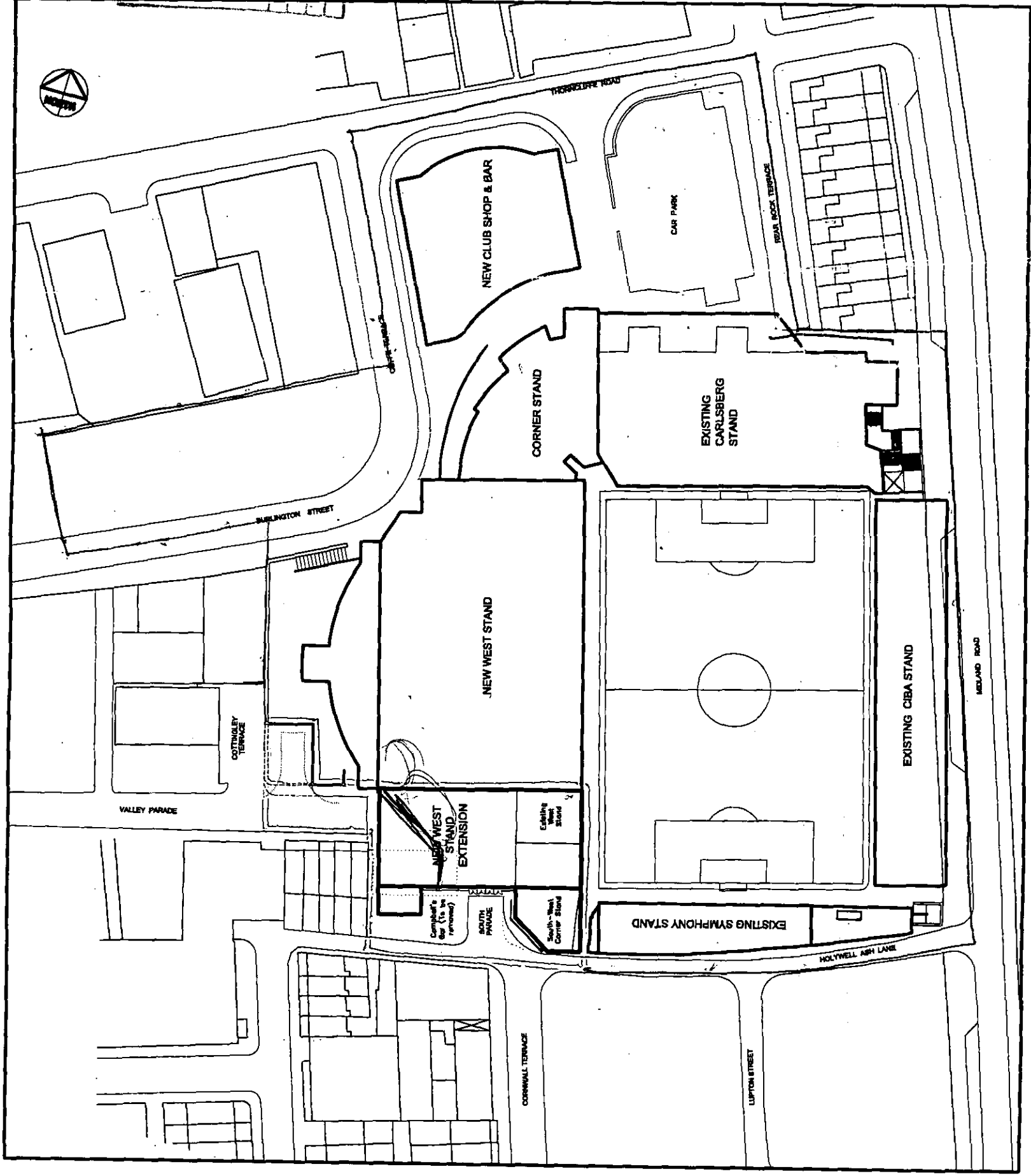

REV	DATE	AMENDMENTS	DRAWN	CHKD
-----	------	------------	-------	------

BRADFORD CITY AFC (1983) LTD  
VALLEY PARADE  
BRADFORD

NEW WEST STAND EXTENSION  
LOCATION PLAN

## ROBINSON

ARCHITECTS

Grontham House  
Laisteridge Lane  
Bradford BD7 1QT  
Tel : 01274 724185  
Fax : 01274 734663  
e-mail : ra@robinsongroup.co.uk

Robinson Design Group

DRAWN	DATE	JOB REFERENCE	REV
BRM	17/2/00	99/697	
CHKD	SCALE	DRAWING No	
RM	1:1250	EX01	

NOTES

All work is to be carried out in accordance with the Building Regulations and the requirements of the Local Authority.

The contractor shall check all dimensions on site before commencement of the work. No dimensions shall be scaled from this drawing.

© Copyright reserved.

THIS LAYOUT IS SUBJECT TO SURVEY, DETAILED DESIGN, LA APPROVALS AND COMPLIANCE WITH ALL CURRENT LEGISLATION.

18 FEB 2000

00/00487/hul

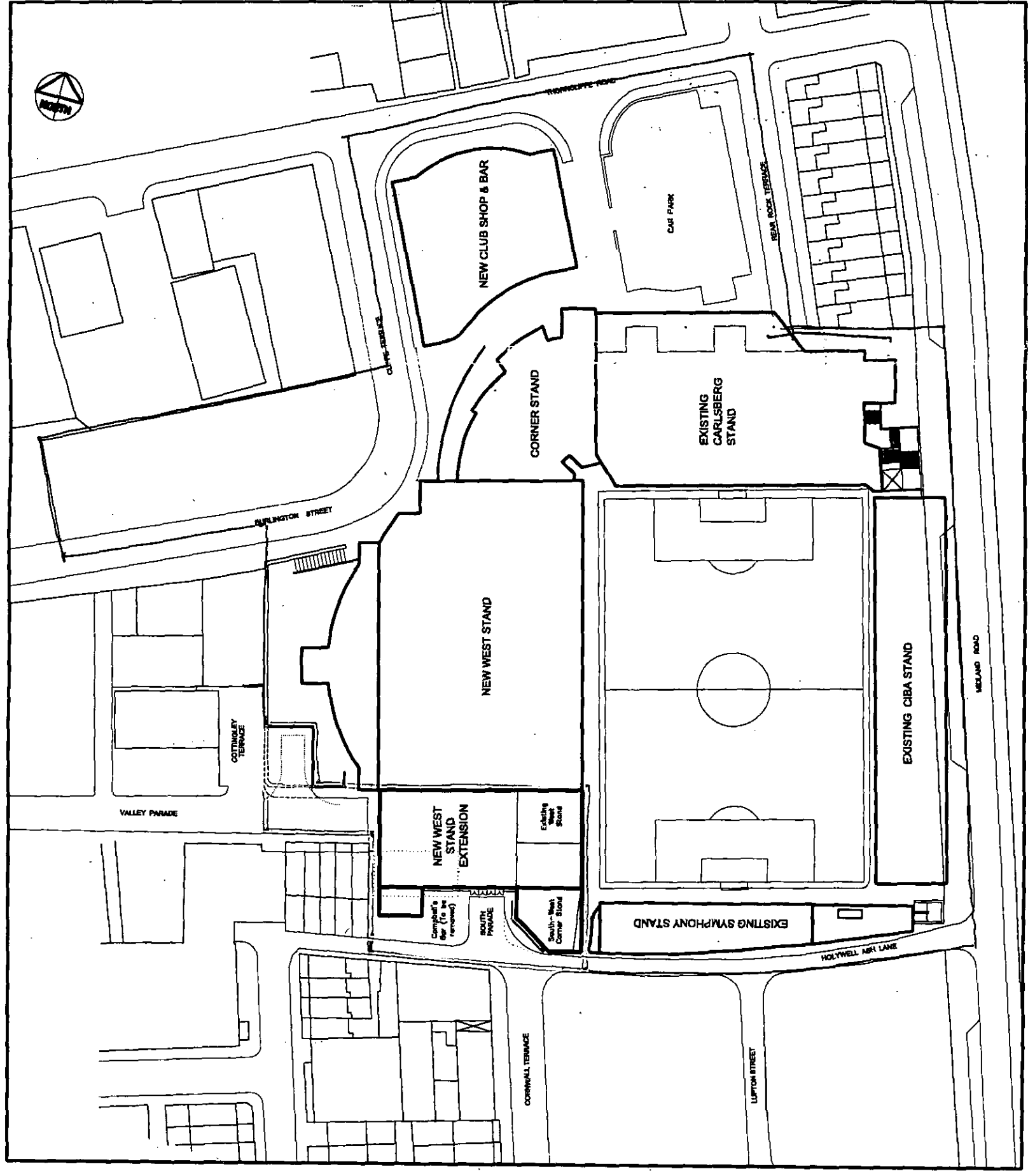

REV	DATE	AMENDMENTS	DRAWN	CHKD
-----	------	------------	-------	------

BRADFORD CITY AFC (1983) LTD  
VALLEY PARADE  
BRADFORD

NEW WEST STAND EXTENSION  
LOCATION PLAN

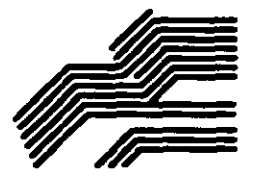

# ROBINSON

ARCHITECTS  
Grantham House  
Laisteridge Lane  
Bradford BD7 1QT  
Tel : 01274 724185  
Fax : 01274 734863  
e-mail : ra@robinsongroup.co.uk

Robinson Design Group

DRAWN	DATE	JOB REFERENCE	REV
BRM	17/2/00	99/697	
CHKD	SCALE	DRAWING No	
Bar	1:1250	EX01	

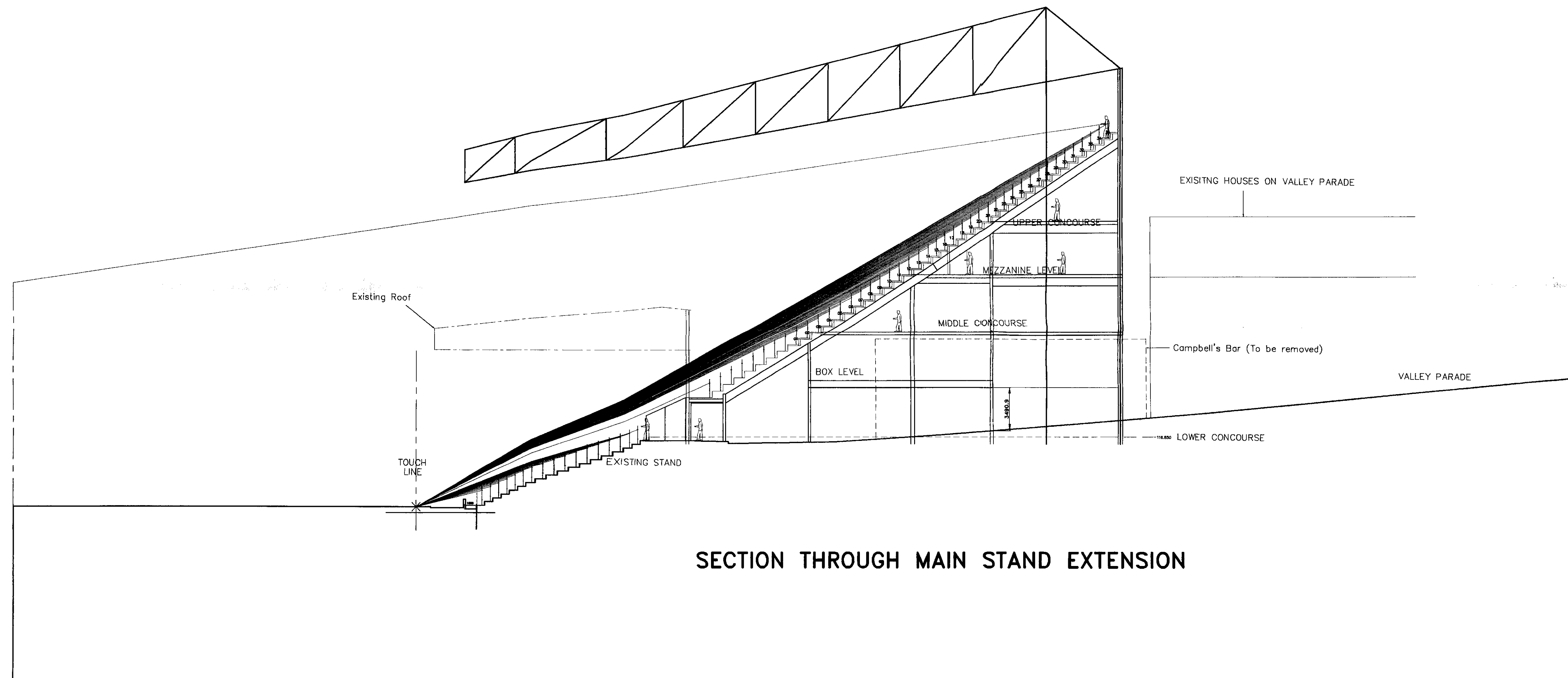

SECTION THROUGH MAIN STAND EXTENSION

# NOTES

All work is to be carried out in accordance with the Building Regulations and the requirements of the Local Authority.

The contractor shall check all dimensions on site before commencement of the work. No dimensions shall be scaled from this drawing.

© Copyright reserved.

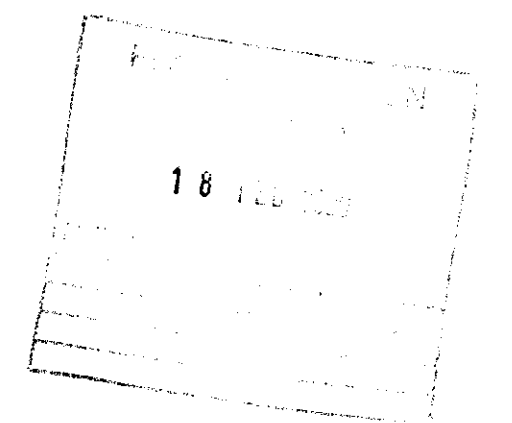

00/00487/rl

REV	DATE	AMENDMENTS	DRAWN	CHKD
-----	------	------------	-------	------

BRADFORD CITY AFC (1983) LTD  
VALLEY PARADE  
BRADFORD

NEW WEST STAND EXTENSION  
SECTION THROUGH EXTENSION

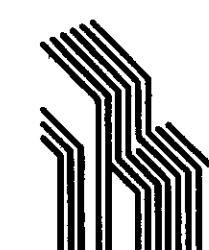

**ROBINSON**

ARCHITECTS  
Glantham House  
Laisteridge Lane  
Bradford BD7 1QT  
Tel : 01274 724185  
Fax : 01274 734663  
e-mail : trp@robinsongroup.co.uk  
Robinson Design Group

DRAWN	DATE	JOB REFERENCE	REV
BRM	17/2/00	99/697	
CHKD	SCALE	DRAWING No	
rl	1:200	EX10	

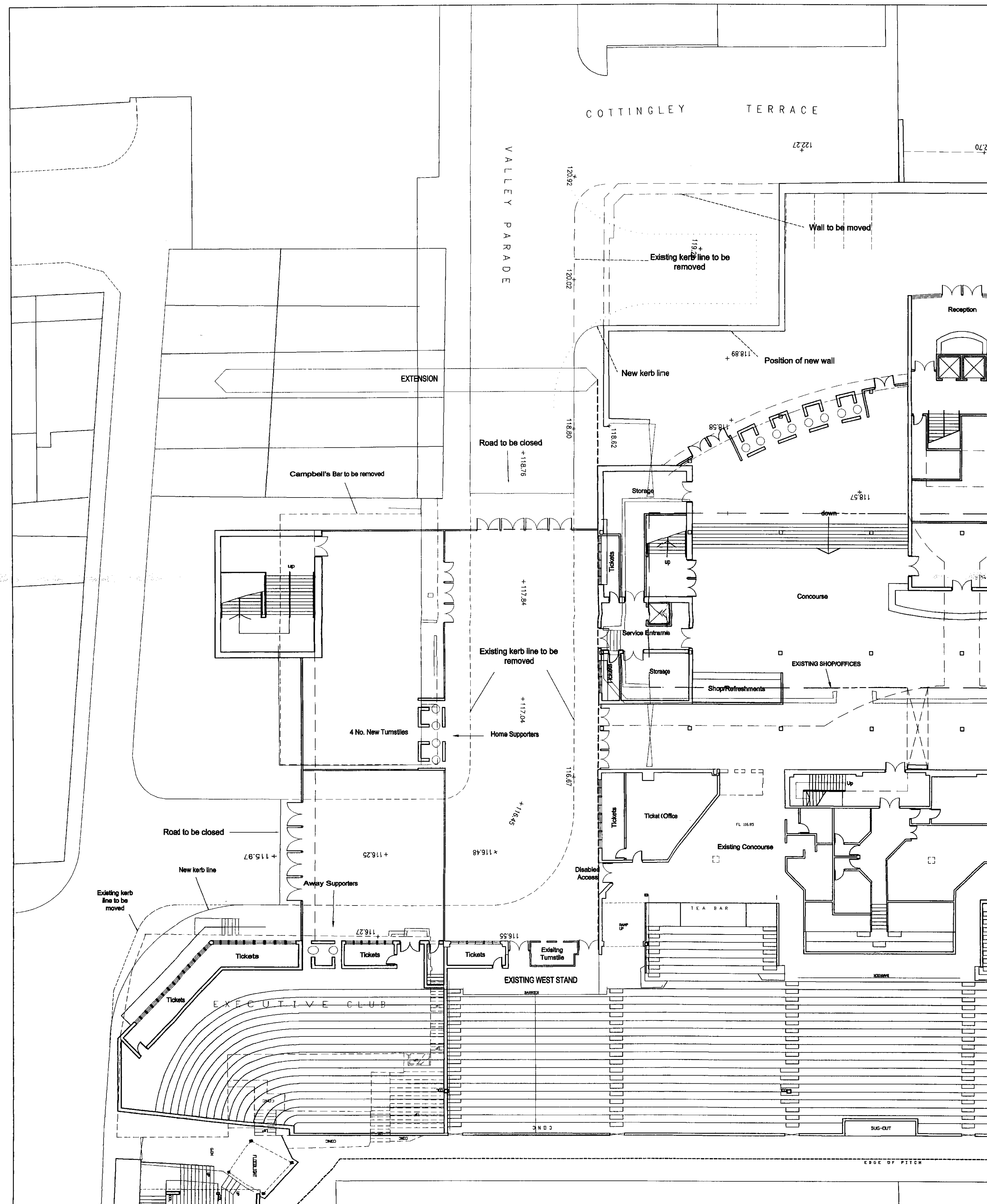

# NOTES

All work is to be carried out in accordance with the Building Regulations and the requirements of the Local Authority.

The contractor shall check all dimensions on site before commencement of the work. No dimensions shall be scaled from this drawing.

© Copyright reserved.

THIS LAYOUT IS SUBJECT TO SURVEY, DETAILED DESIGN, LA APPROVALS AND COMPLIANCE WITH ALL CURRENT LEGISLATION.

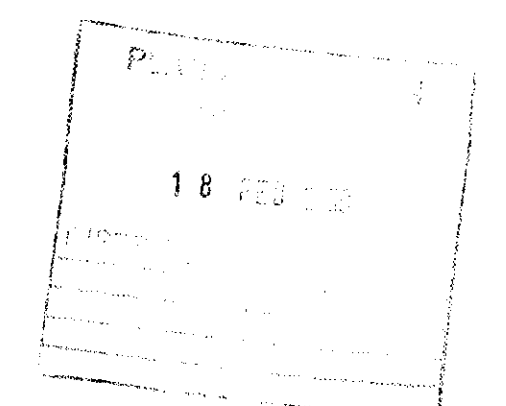

00/00487/h

REV	DATE	AMENDMENTS	DRAWN	CHKD
-----	------	------------	-------	------

**BRADFORD CITY AFC (1983) LTD**  
**VALLEY PARADE**  
**BRADFORD**

**NEW WEST STAND EXTENSION**  
**LOWER CONCOURSE PLAN**

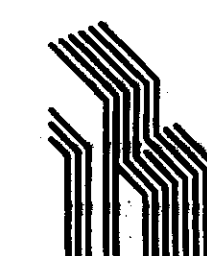

**ROBINSON**

ARCHITECTS  
 Grantham House  
 Laisteridge Lane  
 Bradford BD7 1QT  
 Tel : 01274 724185  
 Fax : 01274 734663  
 e-mail : trp@robinsongroup.co.uk  
 Robinson Design Group

DRAWN	DATE	JOB REFERENCE	REV
BRM	17/2/00	99/697	
CHKD	SCALE	DRAWING No	
	1:200	EX03	



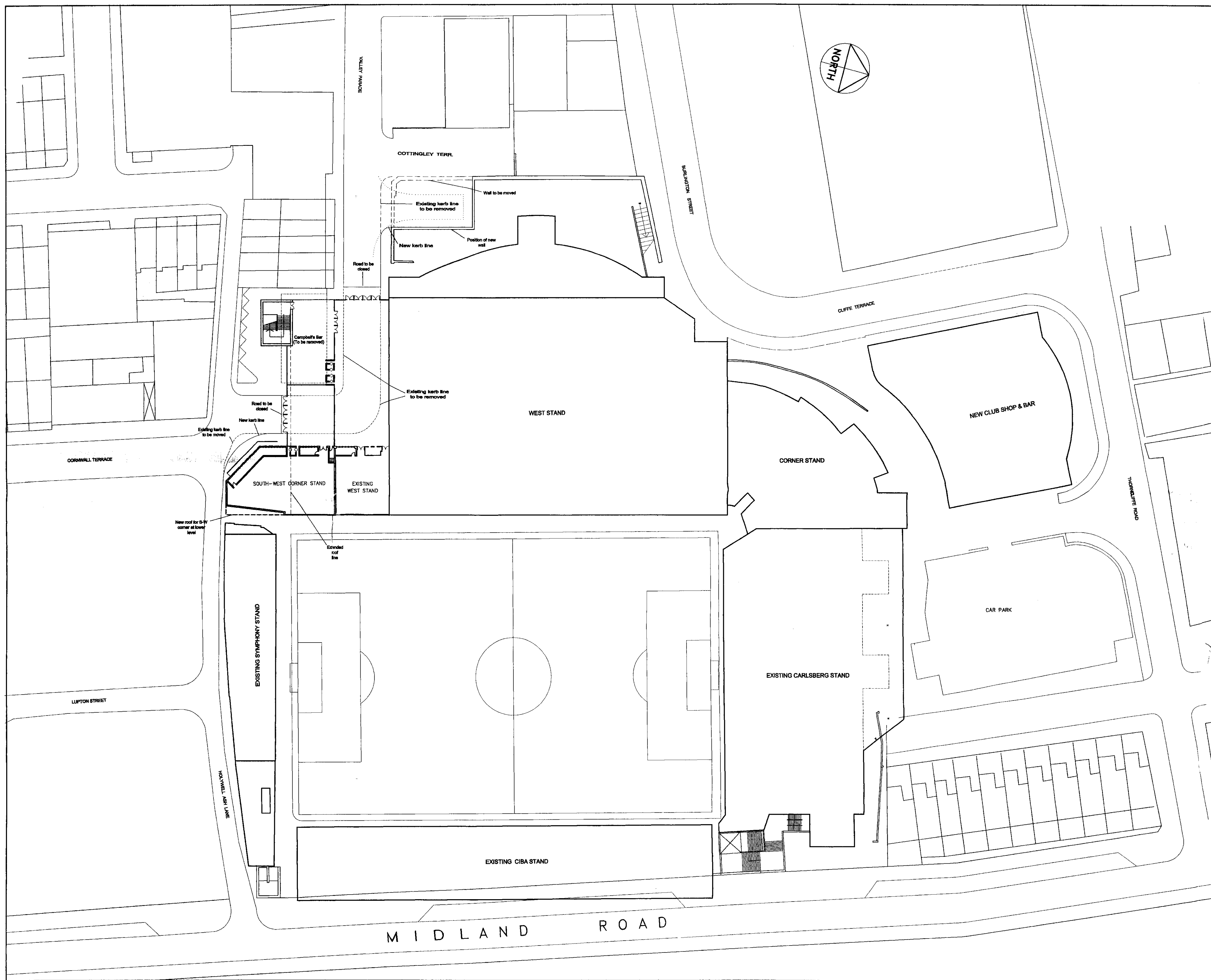

# NOTES

All work is to be carried out in accordance with the Building Regulations and the requirements of the Local Authority.

The contractor shall check all dimensions on site before commencement of the work. No dimensions shall be scaled from this drawing.

© Copyright reserved.

THIS LAYOUT IS SUBJECT TO SURVEY, DETAILED DESIGN, LA APPROVALS AND COMPLIANCE WITH ALL CURRENT LEGISLATION.

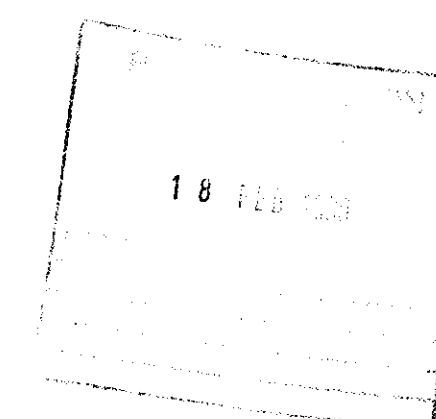

REV	DATE	AMENDMENTS	DRAWN	CHKD

**BRADFORD CITY AFC (1983) LTD**  
**VALLEY PARADE**  
**BRADFORD**

**NEW WEST STAND EXTENSION**  
**SITE PLAN**



**ROBINSON**

ARCHITECTS

Grantham House  
Lalsteridge Lane  
Bradford BD7 1QT  
Tel : 01274 724185  
Fax : 01274 734663  
e-mail : trp@robinsongroup.co.uk

Robinson Design Group

DRAWN BRM	DATE 17/2/00	JOB REFERENCE 99/697	REV
CHKD <i>[Signature]</i>	SCALE 1:500	DRAWING No EX02	

NOTES

All work is to be carried out in accordance with the Building requirements of the Local Authority.  
The contractor shall check all dimensions on site before commencing work. No dimensions shall be taken from this drawing.  
© Copyright reserved.

THIS LAYOUT IS SUBJECT TO SURVEY, DETAILED DESIGN, LA APPROVALS AND COMPLIANCE WITH ALL CURRENT LEGISLATION.

SOUTH ELEVATION

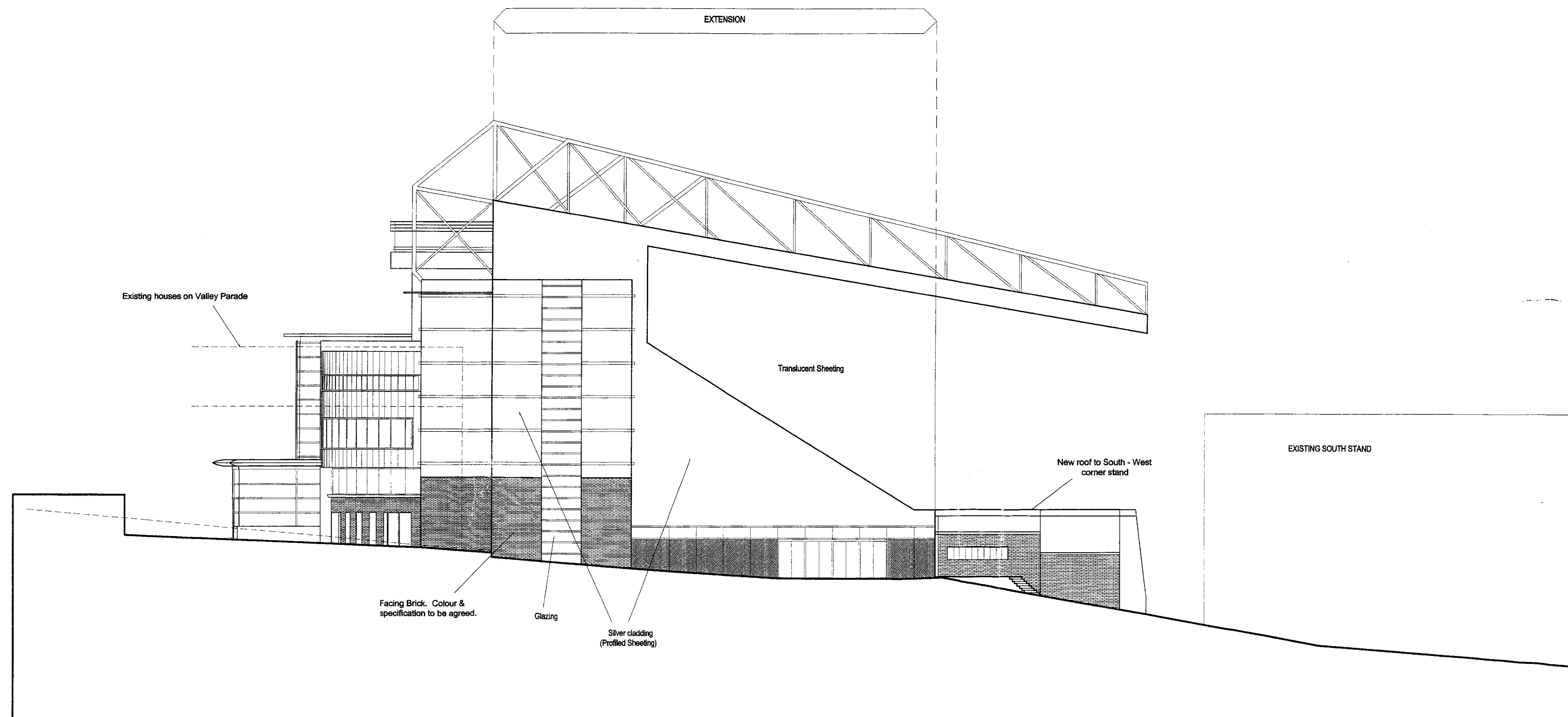

WEST ELEVATION

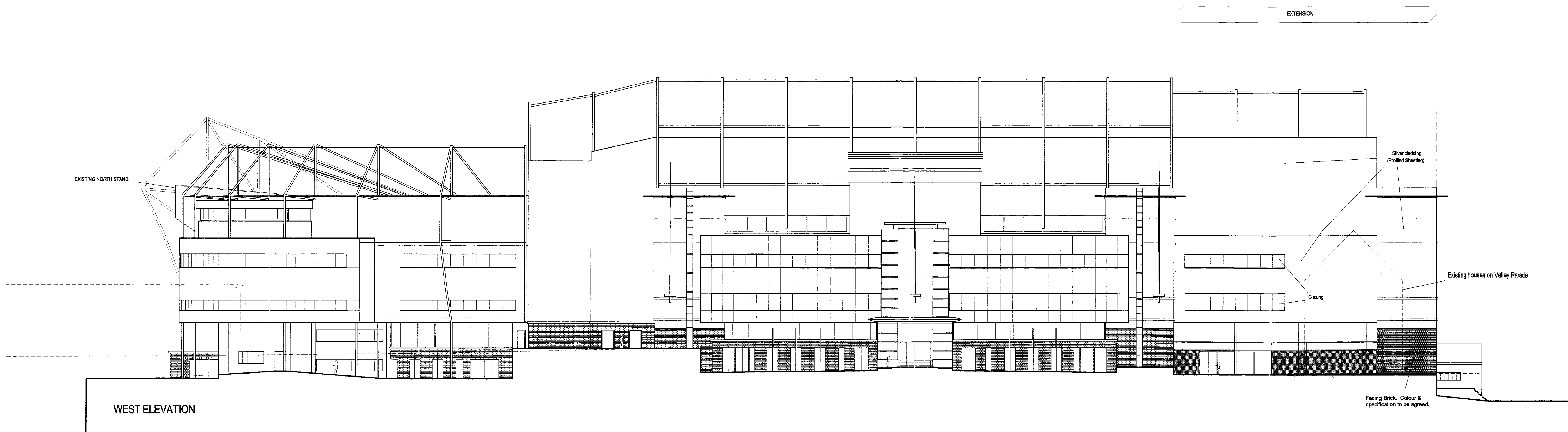

REV DATE AMENDMENTS DRAWN CHKD

BRADFORD CITY AFC (1983) LTD  
VALLEY PARADE  
BRADFORD

NEW WEST STAND EXTENSION  
ELEVATIONS

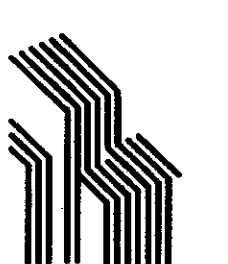

**ROBINSON**

ARCHITECTS  
Graphism House  
Latteridge Lane  
Bradford BD7 1QT  
Tel : 01274 724185  
Fax : 01274 724663  
e-mail : ttp@robinsongroup.co.uk  
Robinson Design Group

DRAWN BRM	DATE 17/2/00	JOB REFERENCE 99/697	REV
CHKD RM	SCALE 1:200	DRAWING NO EX09	

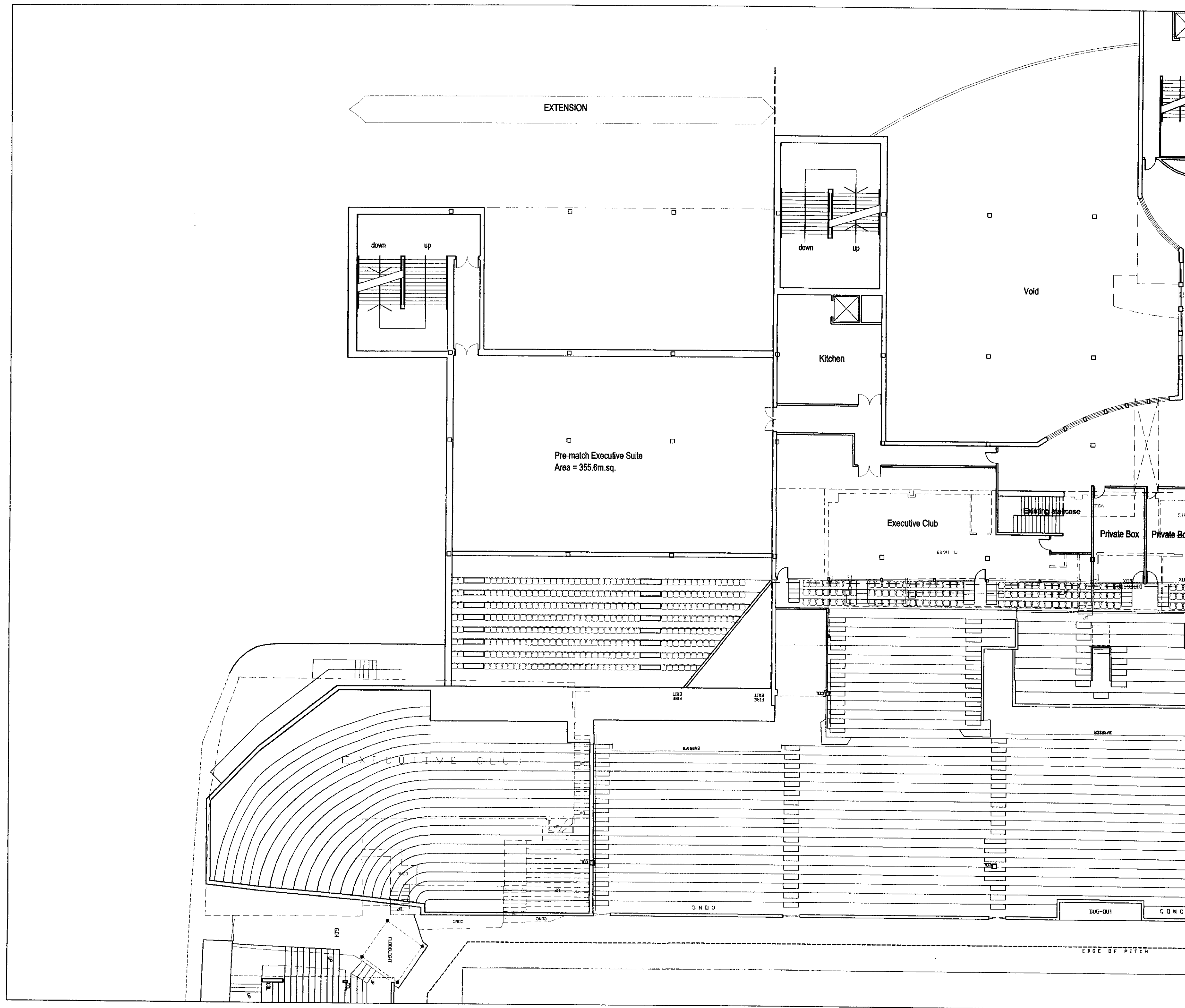

# NOTES

All work is to be carried out in accordance with the Building Regulations and the requirements of the Local Authority.

The contractor shall check all dimensions on site before commencement of the work. No dimensions shall be scaled from this drawing.

© Copyright reserved.

THIS LAYOUT IS SUBJECT TO SURVEY, DETAILED DESIGN, LA APPROVALS AND COMPLIANCE WITH ALL CURRENT LEGISLATION.

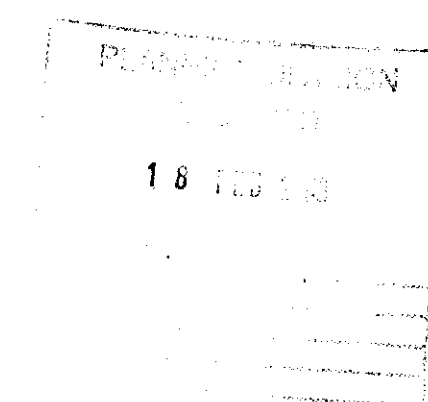

00/00487/hul

REV	DATE	AMENDMENTS	DRAWN	CHKD
-----	------	------------	-------	------

BRADFORD CITY AFC (1983) LTD  
VALLEY PARADE  
BRADFORD

NEW WEST STAND EXTENSION  
BOX LEVEL PLAN

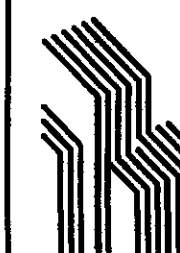

## ROBINSON

ARCHITECTS  
Grantham House  
Laisteridge Lane  
Bradford BD7 1QT  
Tel : 01274 724185  
Fax : 01274 734663  
e-mail : trp@robinsongroup.co.uk

Robinson Design Group

DRAWN <b>BRM</b>	DATE <b>17/2/00</b>	JOB REFERENCE <b>99/697</b>	REV
CHKD <i>fm.</i>	SCALE <b>1:200</b>	DRAWING No <b>EX04</b>	

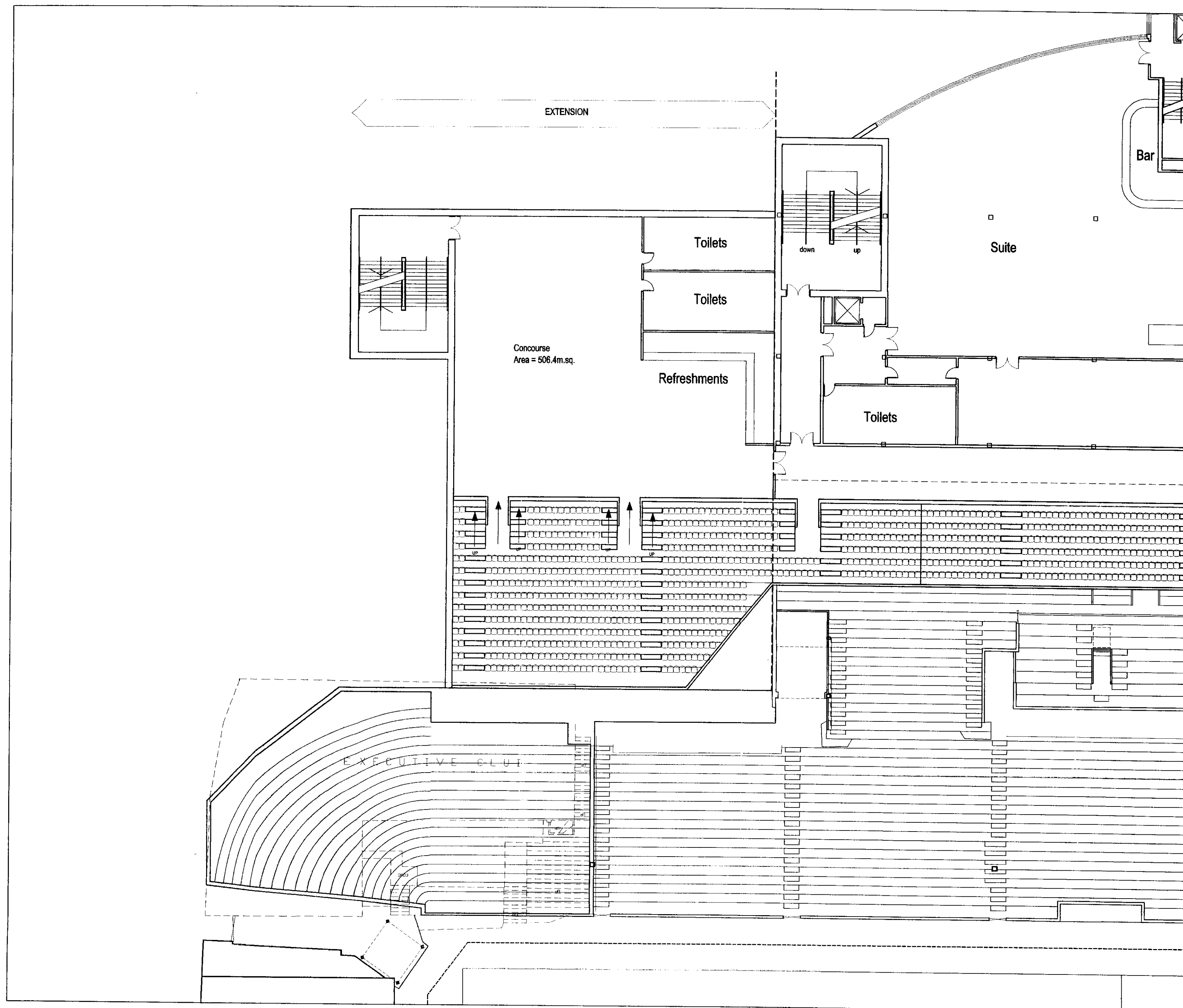

# NOTES

All work is to be carried out in accordance with the Building Regulations and the requirements of the Local Authority.

The contractor shall check all dimensions on site before commencement of the work. No dimensions shall be scaled from this drawing.

© Copyright reserved.

THIS LAYOUT IS SUBJECT TO SURVEY, DETAILED DESIGN, LA APPROVALS AND COMPLIANCE WITH ALL CURRENT LEGISLATION.

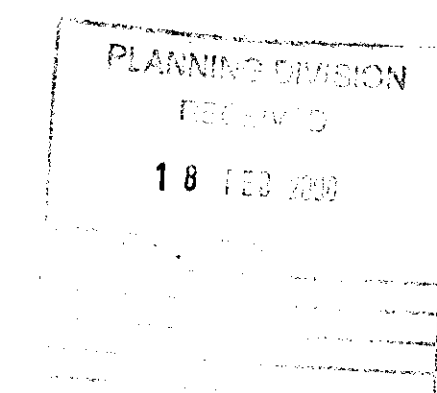

00/00487/hl

REV	DATE	AMENDMENTS	DRAWN	CHKD
-----	------	------------	-------	------

BRADFORD CITY AFC (1983) LTD  
VALLEY PARADE  
BRADFORD

NEW WEST STAND EXTENSION  
MIDDLE CONCOURSE PLAN

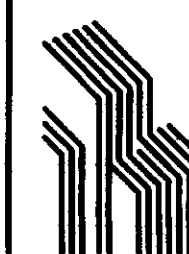

**ROBINSON**

ARCHITECTS  
Grantham House  
Laisteridge Lane  
Bradford BD7 1QT  
Tel : 01274 724185  
Fax : 01274 734663  
e-mail : trp@robinsongroup.co.uk

Robinson Design Group

DRAWN BRM	DATE 17/2/00	JOB REFERENCE 99/697	REV
CHKD hlw	SCALE 1:200	DRAWING No EX05	

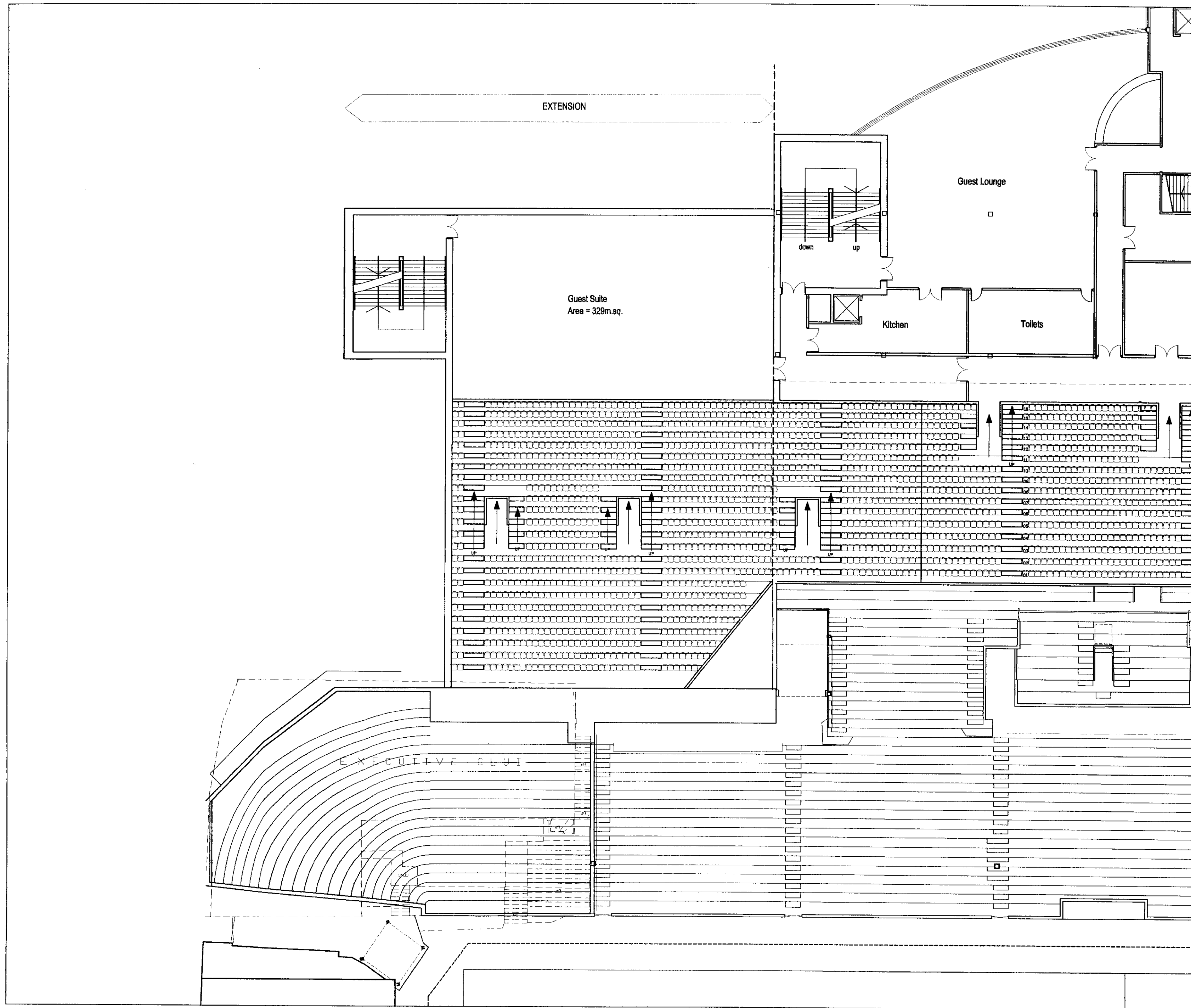

# NOTES

All work is to be carried out in accordance with the Building Regulations and the requirements of the Local Authority.

The contractor shall check all dimensions on site before commencement of the work. No dimensions shall be scaled from this drawing.

© Copyright reserved.

THIS LAYOUT IS SUBJECT TO SURVEY, DETAILED DESIGN, LA APPROVALS AND COMPLIANCE WITH ALL CURRENT LEGISLATION.

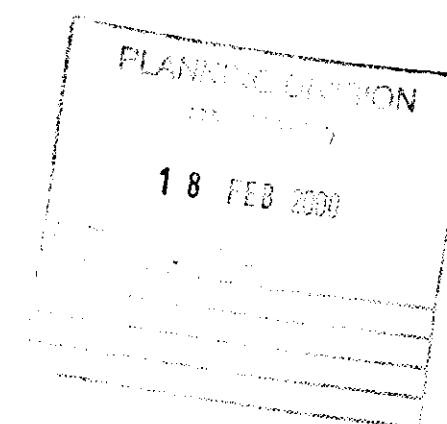

00/00487/hul

REV	DATE	AMENDMENTS	DRAWN	CHKD
-----	------	------------	-------	------

**BRADFORD CITY AFC (1983) LTD**  
**VALLEY PARADE**  
**BRADFORD**

**NEW WEST STAND EXTENSION**  
**MEZZANINE LEVEL PLAN**

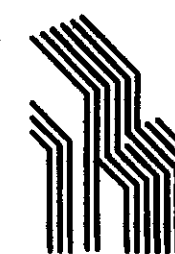

**ROBINSON**

ARCHITECTS  
 Grantham House  
 Laisteridge Lane  
 Bradford BD7 1QT  
 Tel : 01274 724185  
 Fax : 01274 734663  
 e-mail : trp@robinsongroup.co.uk

Robinson Design Group

DRAWN <b>BRM</b>	DATE <b>17/2/00</b>	JOB REFERENCE <b>99/697</b>	REV
CHKD <i>[Signature]</i>	SCALE <b>1:200</b>	DRAWING No <b>EX06</b>	



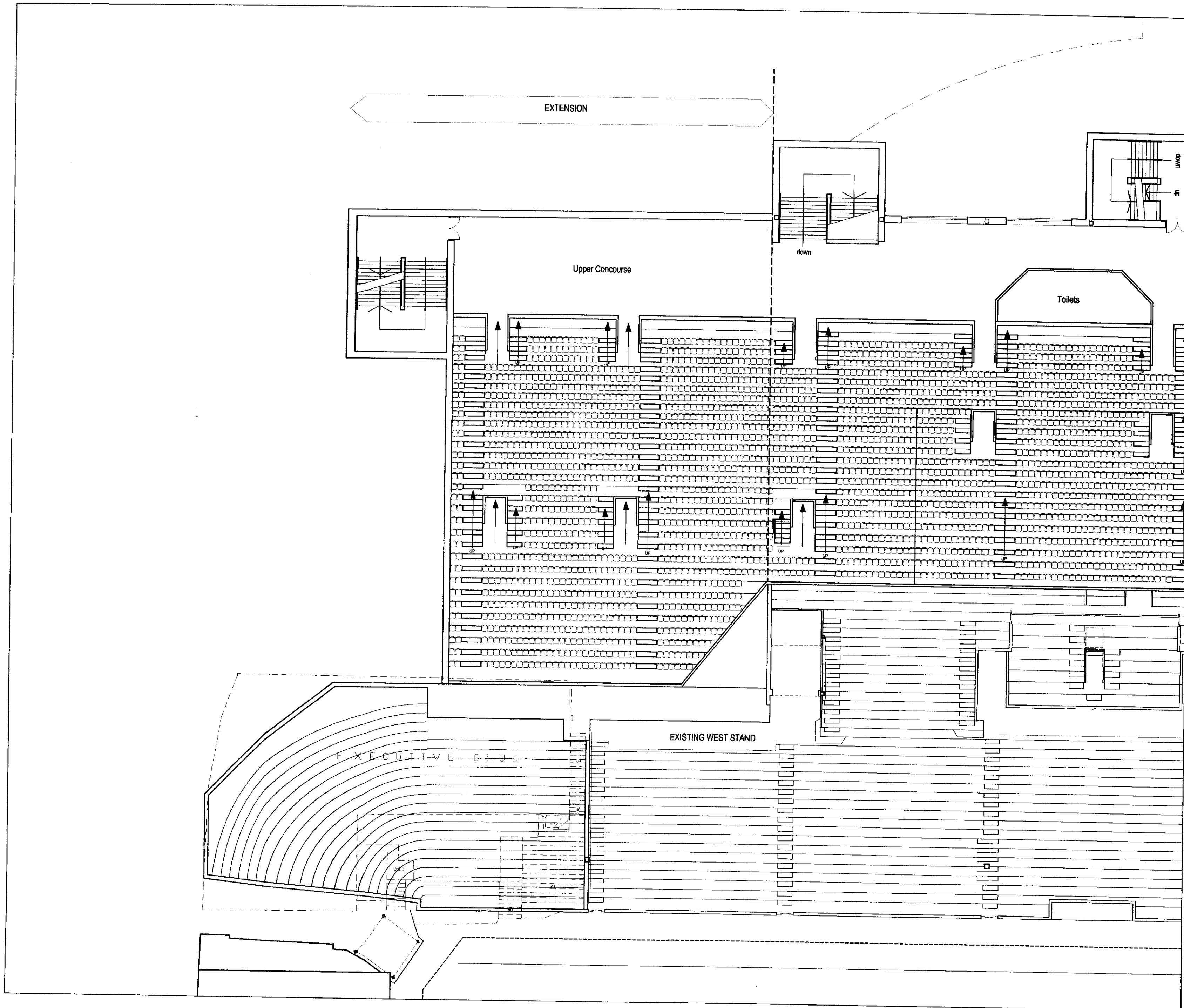

# NOTES

All work is to be carried out in accordance with the Building Regulations and the requirements of the Local Authority.

The contractor shall check all dimensions on site before commencement of the work. No dimensions shall be scaled from this drawing.

© Copyright reserved.

THIS LAYOUT IS SUBJECT TO SURVEY, DETAILED DESIGN, LA APPROVALS AND COMPLIANCE WITH ALL CURRENT LEGISLATION.

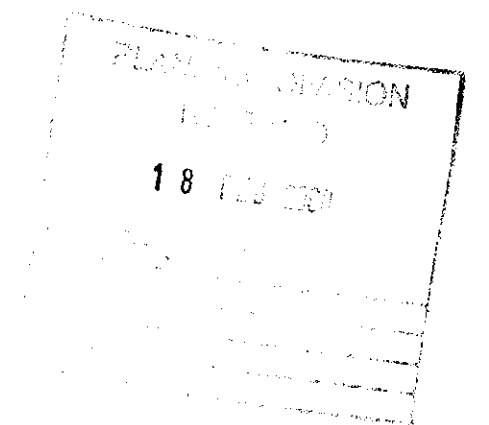

00/00487/hl

REV	DATE	AMENDMENTS	DRAWN	CHKD
-----	------	------------	-------	------

**BRADFORD CITY AFC (1983) LTD**  
**VALLEY PARADE**  
**BRADFORD**

**NEW WEST STAND EXTENSION**  
**UPPER CONCOURSE PLAN**

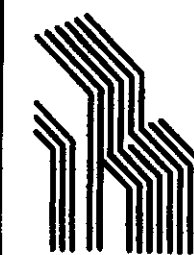

**ROBINSON**

ARCHITECTS  
 Grantham House  
 Laisteridge Lane  
 Bradford BD7 1QT  
 Tel : 01274 724185  
 Fax : 01274 734663  
 e-mail : trp@robinsongroup.co.uk

Robinson Design Group

DRAWN <b>BRM</b>	DATE <b>17/2/00</b>	JOB REFERENCE <b>99/697</b>	REV
CHKD <i>[Signature]</i>	SCALE <b>1:200</b>	DRAWING No <b>EX07</b>	

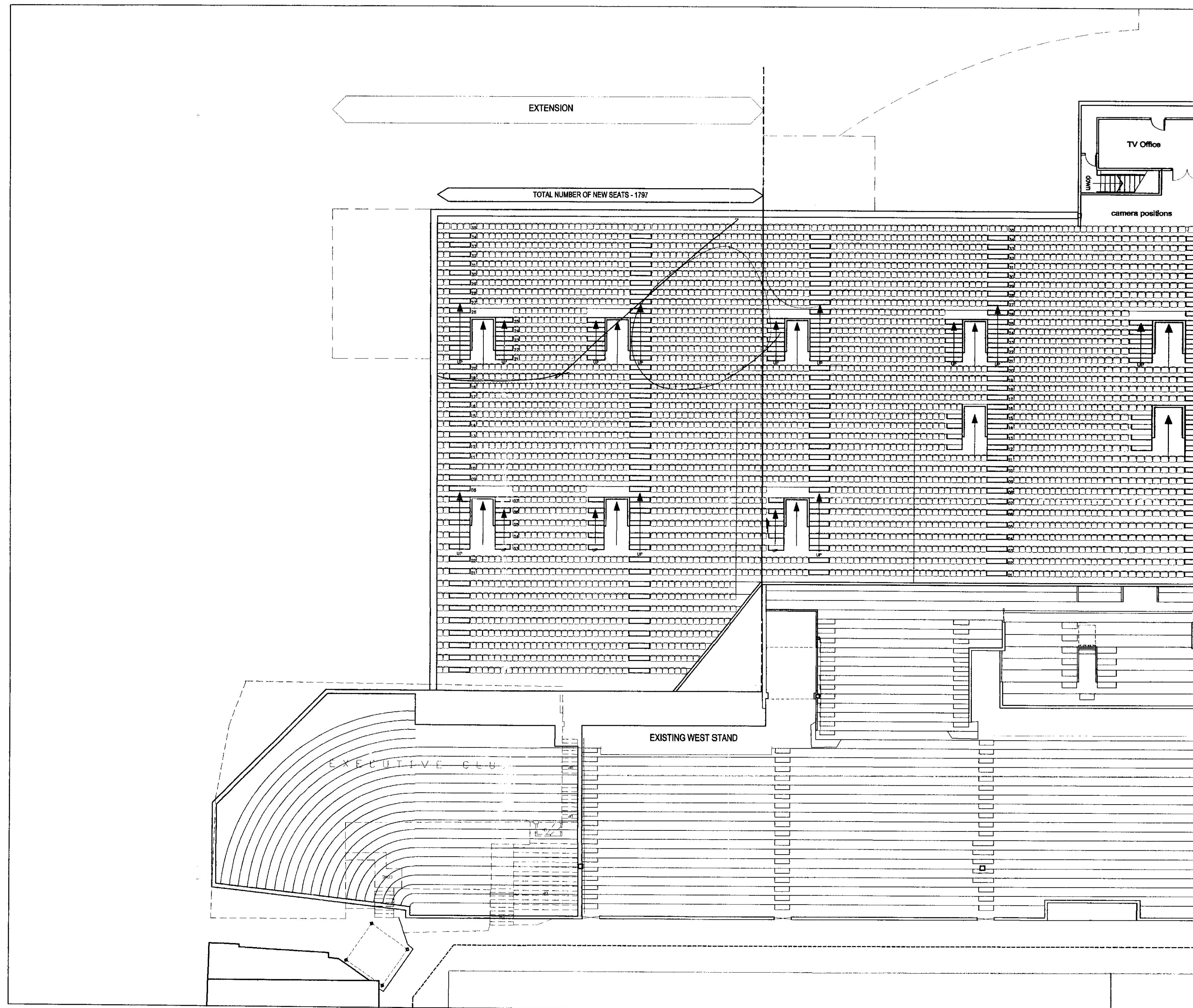

# NOTES

All work is to be carried out in accordance with the Building Regulations and the requirements of the Local Authority.

The contractor shall check all dimensions on site before commencement of the work. No dimensions shall be scaled from this drawing.

© Copyright reserved.

THIS LAYOUT IS SUBJECT TO SURVEY, DETAILED DESIGN, LA APPROVALS AND COMPLIANCE WITH ALL CURRENT LEGISLATION.

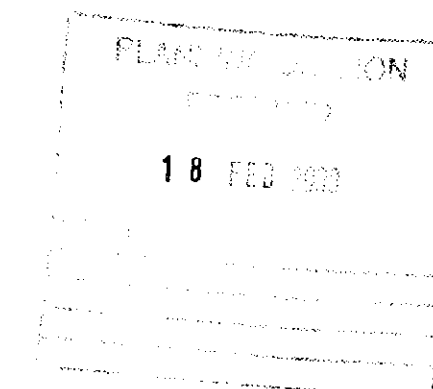

00/00487/hul

REV	DATE	AMENDMENTS	DRAWN	CHKD
-----	------	------------	-------	------

BRADFORD CITY AFC (1983) LTD  
VALLEY PARADE  
BRADFORD

NEW WEST STAND EXTENSION  
SEATING PLAN

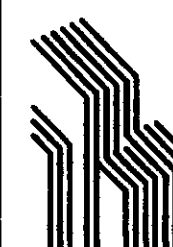

**ROBINSON**

ARCHITECTS

Grantham House  
Laisteridge Lane  
Bradford BD7 1QT  
Tel : 01274 724185  
Fax : 01274 734663  
e-mail : trp@robinsongroup.co.uk

Robinson Design Group

DRAWN <b>BRM</b>	DATE <b>17/2/00</b>	JOB REFERENCE <b>99/697</b>	REV
CHKD <i>[Signature]</i>	SCALE <b>1:200</b>	DRAWING No <b>EX08</b>	

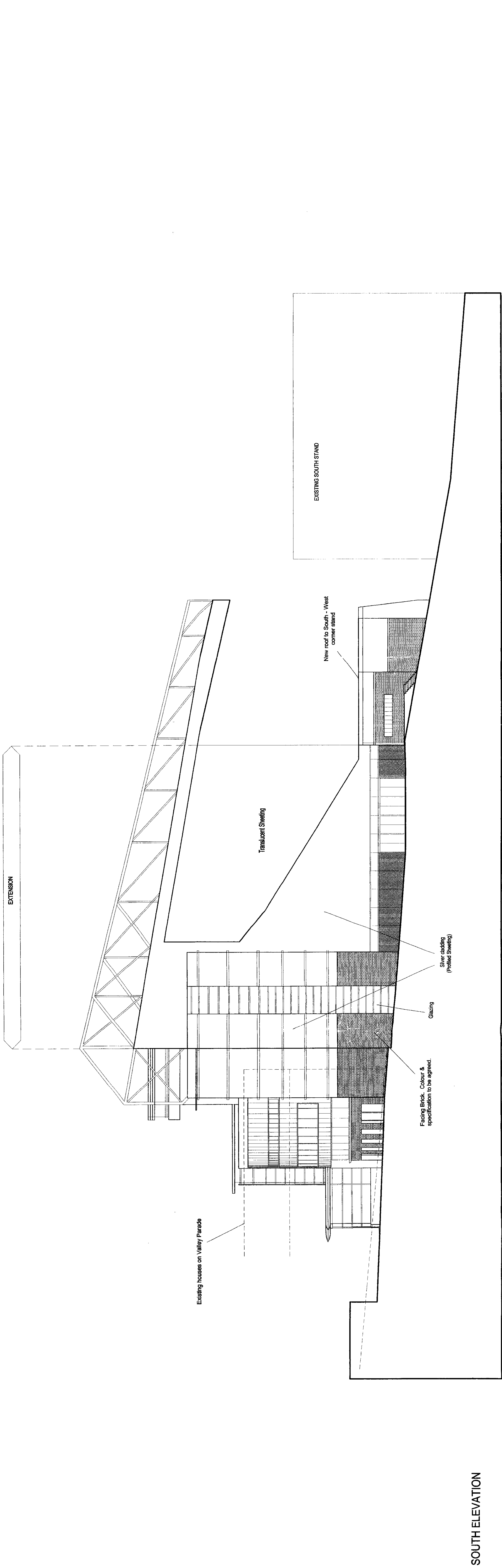

SOUTH ELEVATION

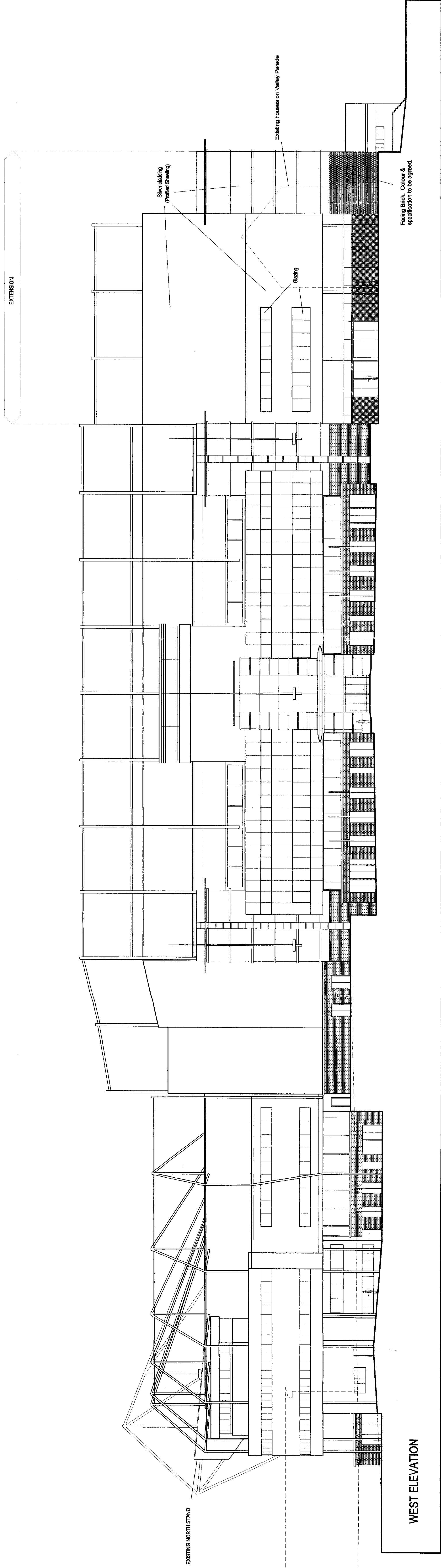

WEST ELEVATION

00/00487/1

REV DATE AMENDMENTS DRAWN CHD

BRADFORD CITY AFC (1983) LTD  
VALLEY PARADE  
BRADFORD





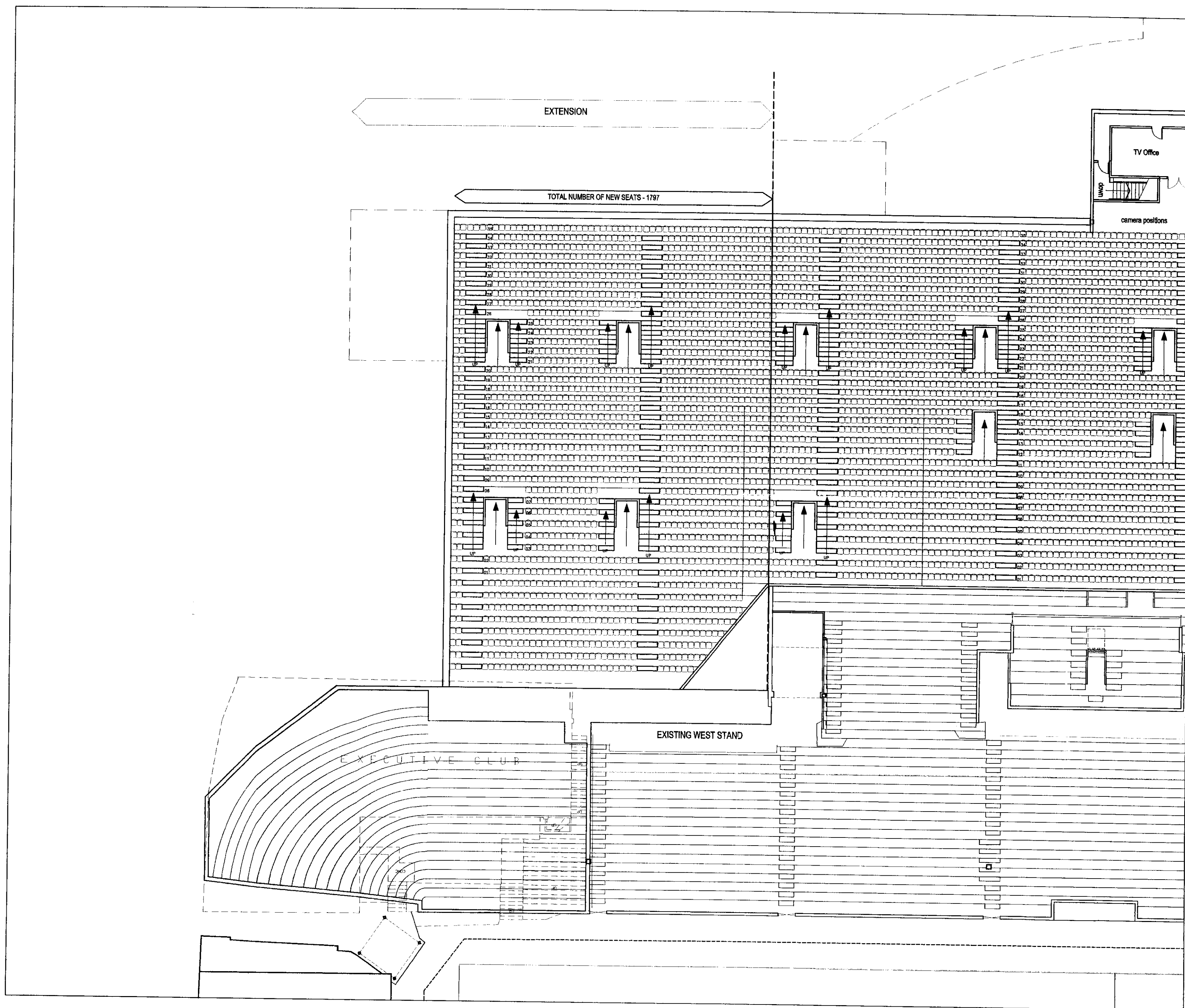

# NOTES

All work is to be carried out in accordance with the Building Regulations and the requirements of the Local Authority.

The contractor shall check all dimensions on site before commencement of the work. No dimensions shall be scaled from this drawing.

© Copyright reserved.

THIS LAYOUT IS SUBJECT TO SURVEY, DETAILED DESIGN, LA APPROVALS AND COMPLIANCE WITH ALL CURRENT LEGISLATION.

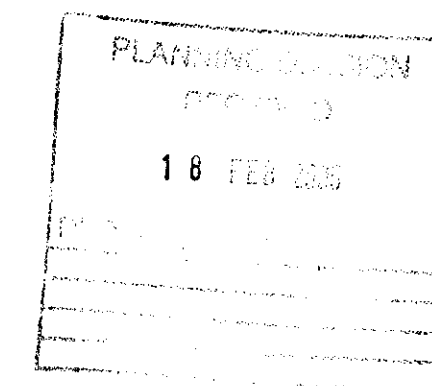

00/00487/fwl

REV	DATE	AMENDMENTS	DRAWN	CHKD
-----	------	------------	-------	------

**BRADFORD CITY AFC (1983) LTD**  
**VALLEY PARADE**  
**BRADFORD**

**NEW WEST STAND EXTENSION**  
**SEATING PLAN**

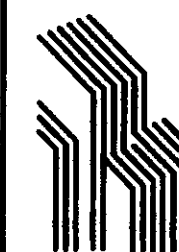

**ROBINSON**

ARCHITECTS  
 Grantham House  
 Laisteridge Lane  
 Bradford BD7 1QT  
 Tel : 01274 724185  
 Fax : 01274 734663  
 e-mail : trp@robinsongroup.co.uk

Robinson Design Group

DRAWN <b>BRM</b>	DATE <b>17/2/00</b>	JOB REFERENCE <b>99/697</b>	REV
CHKD <i>[Signature]</i>	SCALE <b>1:200</b>	DRAWING No <b>EX08</b>	

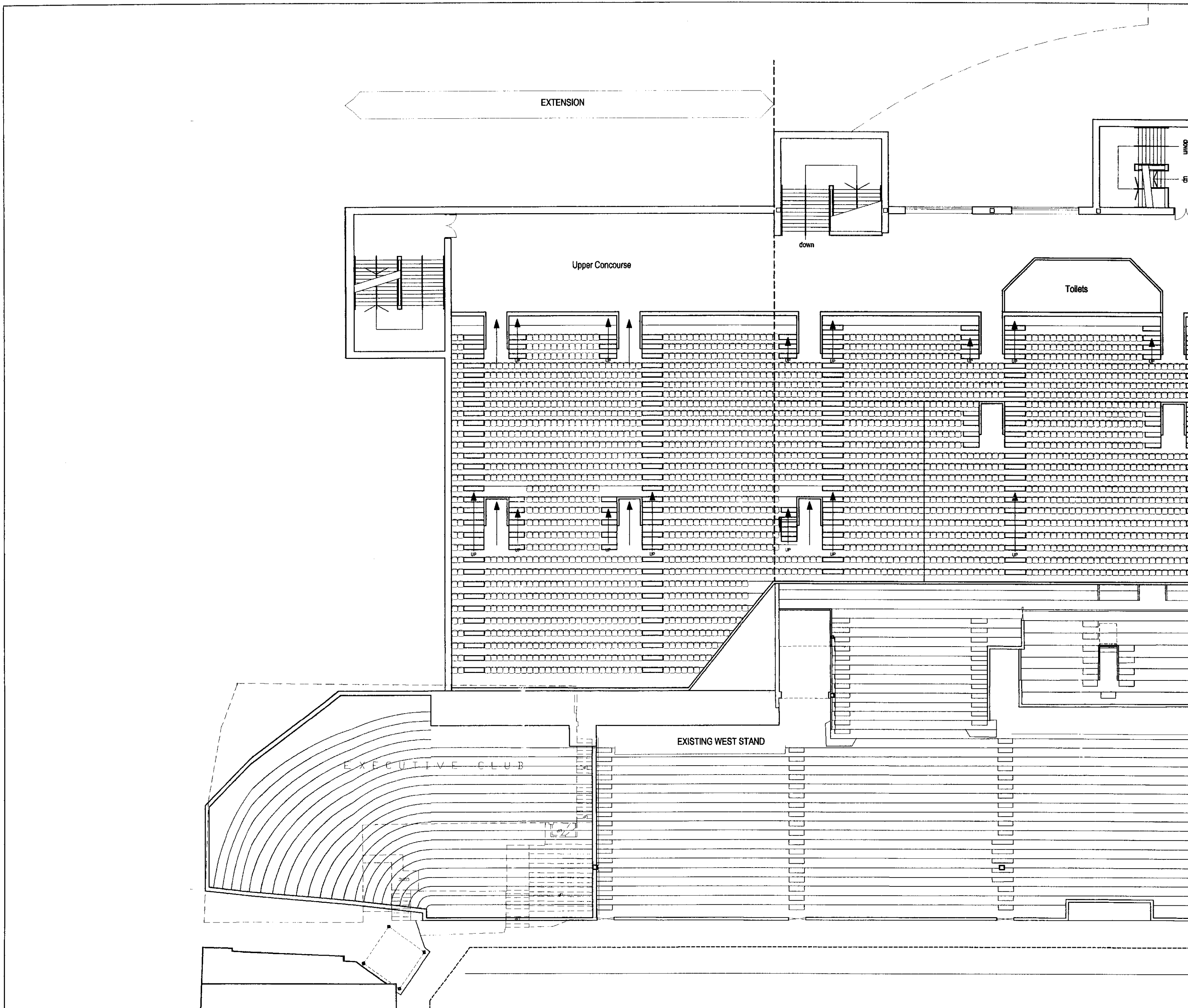

# NOTES

All work is to be carried out in accordance with the Building Regulations and the requirements of the Local Authority.

The contractor shall check all dimensions on site before commencement of the work. No dimensions shall be scaled from this drawing.

© Copyright reserved.

THIS LAYOUT IS SUBJECT TO SURVEY, DETAILED DESIGN, LA APPROVALS AND COMPLIANCE WITH ALL CURRENT LEGISLATION.

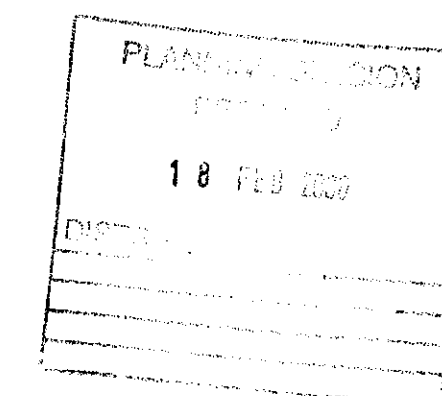

00/00487/hl

REV	DATE	AMENDMENTS	DRAWN	CHKD
-----	------	------------	-------	------

BRADFORD CITY AFC (1983) LTD  
VALLEY PARADE  
BRADFORD

NEW WEST STAND EXTENSION  
UPPER CONCOURSE PLAN

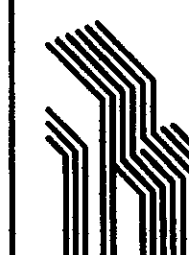

**ROBINSON**

ARCHITECTS  
Grantham House  
Loisteridge Lane  
Bradford BD7 1QT  
Tel : 01274 724185  
Fax : 01274 734663  
e-mail : trp@robinsongroup.co.uk

Robinson Design Group

DRAWN <b>BRM</b>	DATE <b>17/2/00</b>	JOB REFERENCE <b>99/697</b>	REV
CHKD <i>[Signature]</i>	SCALE <b>1:200</b>	DRAWING No <b>EX07</b>	

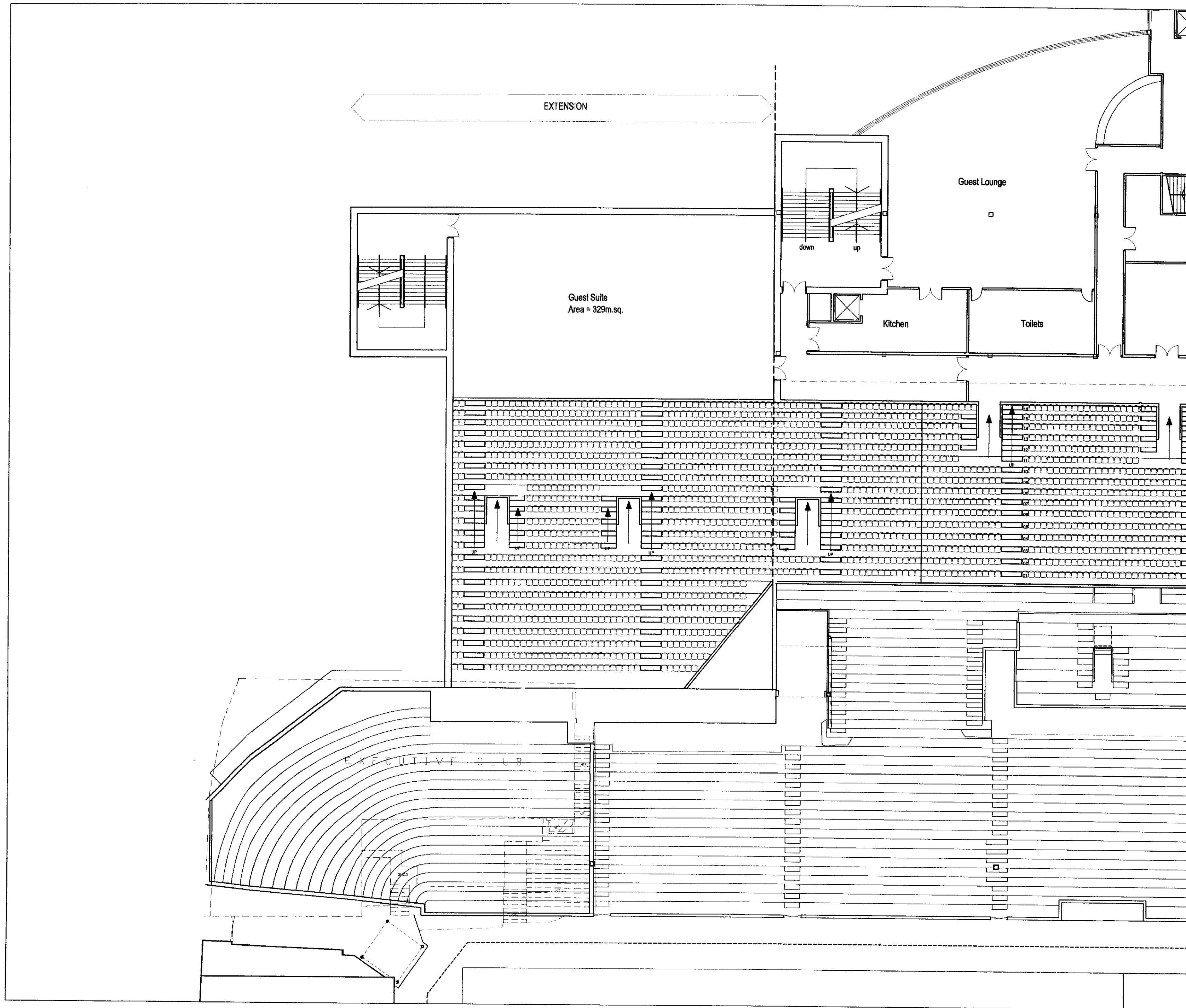

# NOTES

All work is to be carried out in accordance with the Building Regulations and the requirements of the Local Authority.

The contractor shall check all dimensions on site before commencement of the work. No dimensions shall be scaled from this drawing.

© Copyright reserved.

THIS LAYOUT IS SUBJECT TO SURVEY, DETAILED DESIGN, LA APPROVALS AND COMPLIANCE WITH ALL CURRENT LEGISLATION.

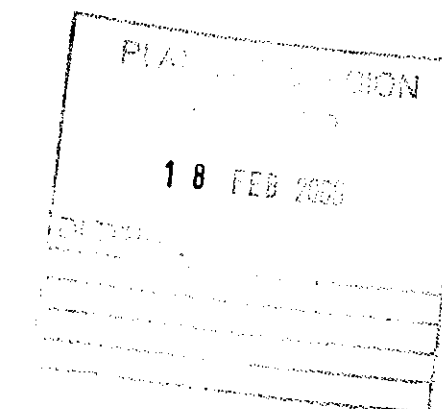

00/00487/huf

REV	DATE	AMENDMENTS	DRAWN	CHKD
-----	------	------------	-------	------

BRADFORD CITY AFC (1983) LTD  
VALLEY PARADE  
BRADFORD

NEW WEST STAND EXTENSION  
MEZZANINE LEVEL PLAN

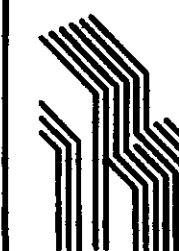

## ROBINSON

ARCHITECTS  
Grantham House  
Laisteridge Lane  
Bradford BD7 1QT  
Tel : 01274 724185  
Fax : 01274 734663  
e-mail : trp@robinsongroup.co.uk

Robinson Design Group

DRAWN <b>BRM</b>	DATE <b>17/2/00</b>	JOB REFERENCE <b>99/697</b>	REV
CHKD <i>AM</i>	SCALE <b>1:200</b>	DRAWING No <b>EX06</b>	

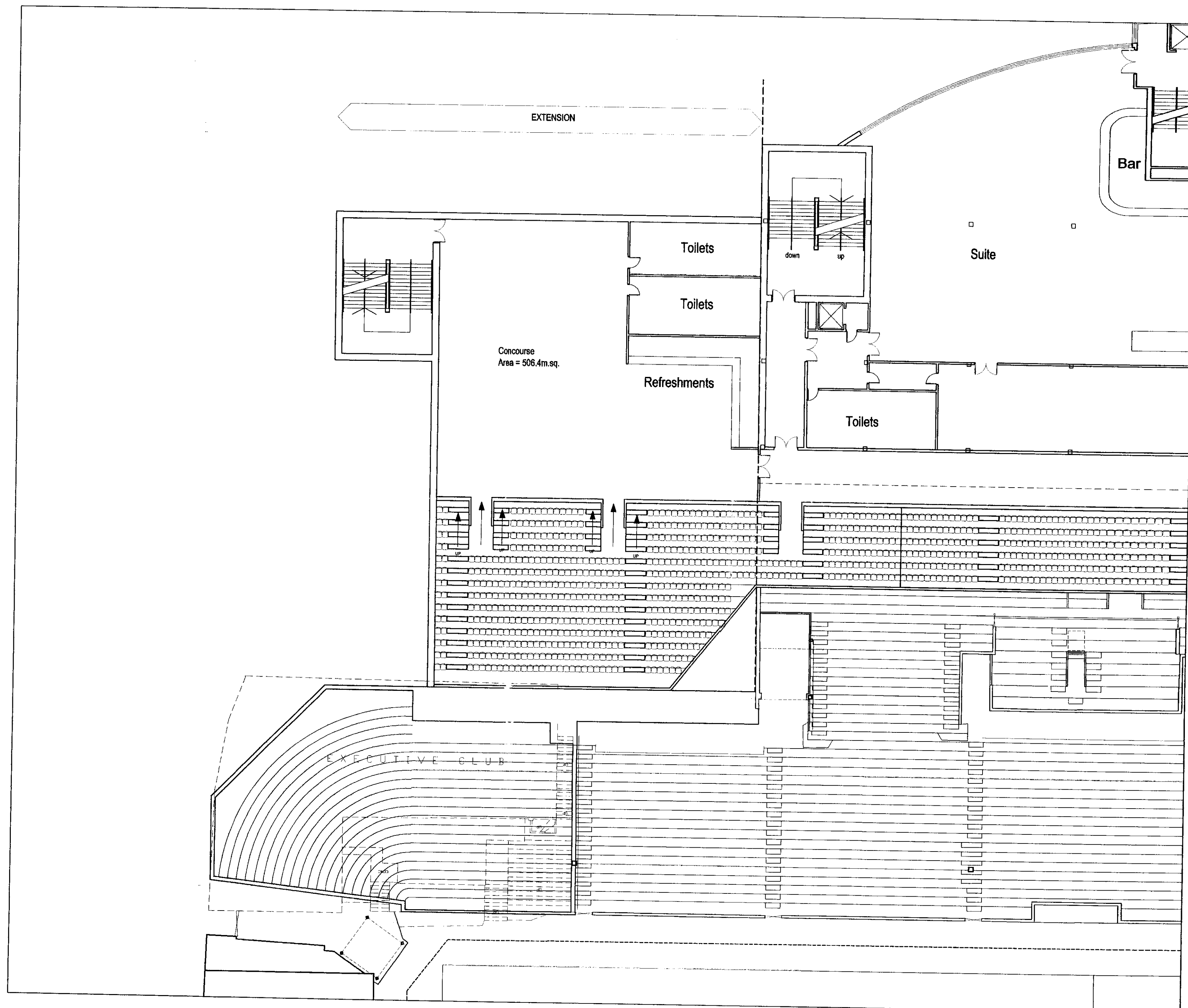

# NOTES

All work is to be carried out in accordance with the Building Regulations and the requirements of the Local Authority.

The contractor shall check all dimensions on site before commencement of the work. No dimensions shall be scaled from this drawing.

© Copyright reserved.

THIS LAYOUT IS SUBJECT TO SURVEY, DETAILED DESIGN, LA APPROVALS AND COMPLIANCE WITH ALL CURRENT LEGISLATION.

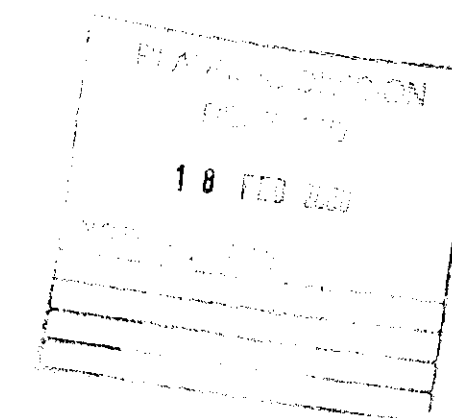

00/00487/fw

REV	DATE	AMENDMENTS	DRAWN	CHKD
-----	------	------------	-------	------

BRADFORD CITY AFC (1983) LTD  
VALLEY PARADE  
BRADFORD

NEW WEST STAND EXTENSION  
MIDDLE CONCOURSE PLAN

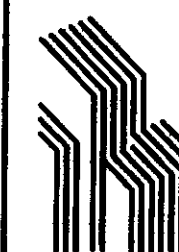

**ROBINSON**

ARCHITECTS  
Grantham House  
Laisteridge Lane  
Bradford BD7 1QT  
Tel : 01274 724185  
Fax : 01274 734663  
e-mail : trp@robinsongroup.co.uk

Robinson Design Group

DRAWN <b>BRM</b>	DATE <b>17/2/00</b>	JOB REFERENCE <b>99/697</b>	REV
CHKD <i>fw</i>	SCALE <b>1:200</b>	DRAWING No <b>EX05</b>	



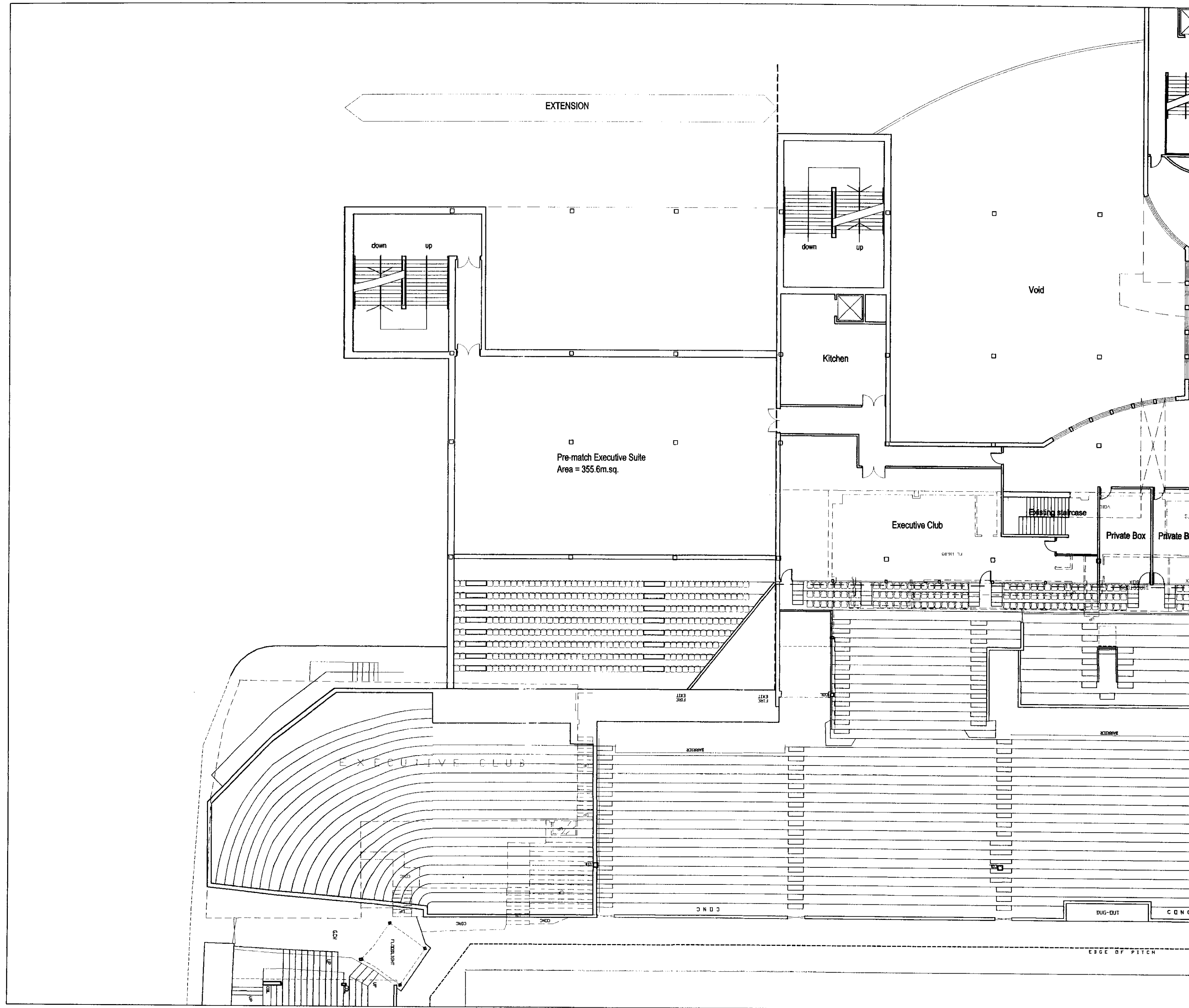

# NOTES

All work is to be carried out in accordance with the Building Regulations and the requirements of the Local Authority.

The contractor shall check all dimensions on site before commencement of the work. No dimensions shall be scaled from this drawing.

© Copyright reserved.

THIS LAYOUT IS SUBJECT TO SURVEY, DETAILED DESIGN, LA APPROVALS AND COMPLIANCE WITH ALL CURRENT LEGISLATION.

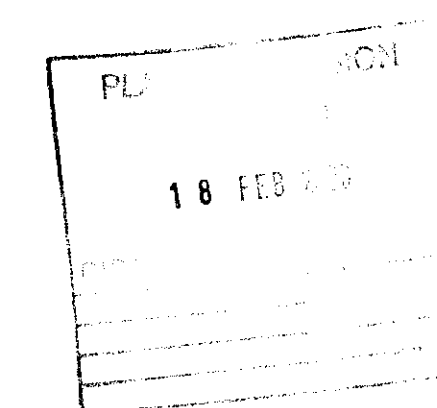

00/00487/hw

REV	DATE	AMENDMENTS	DRAWN	CHKD
-----	------	------------	-------	------

BRADFORD CITY AFC (1983) LTD  
VALLEY PARADE  
BRADFORD

NEW WEST STAND EXTENSION  
BOX LEVEL PLAN

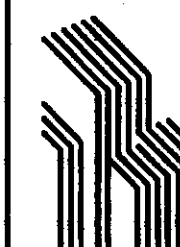

## ROBINSON

ARCHITECTS  
Grantham House  
Laisteridge Lane  
Bradford BD7 1QT  
Tel : 01274 724185  
Fax : 01274 734663  
e-mail : trp@robinsongroup.co.uk

Robinson Design Group

DRAWN BRM	DATE 17/2/00	JOB REFERENCE 99/697	REV
CHKD faw.	SCALE 1:200	DRAWING No EX04	

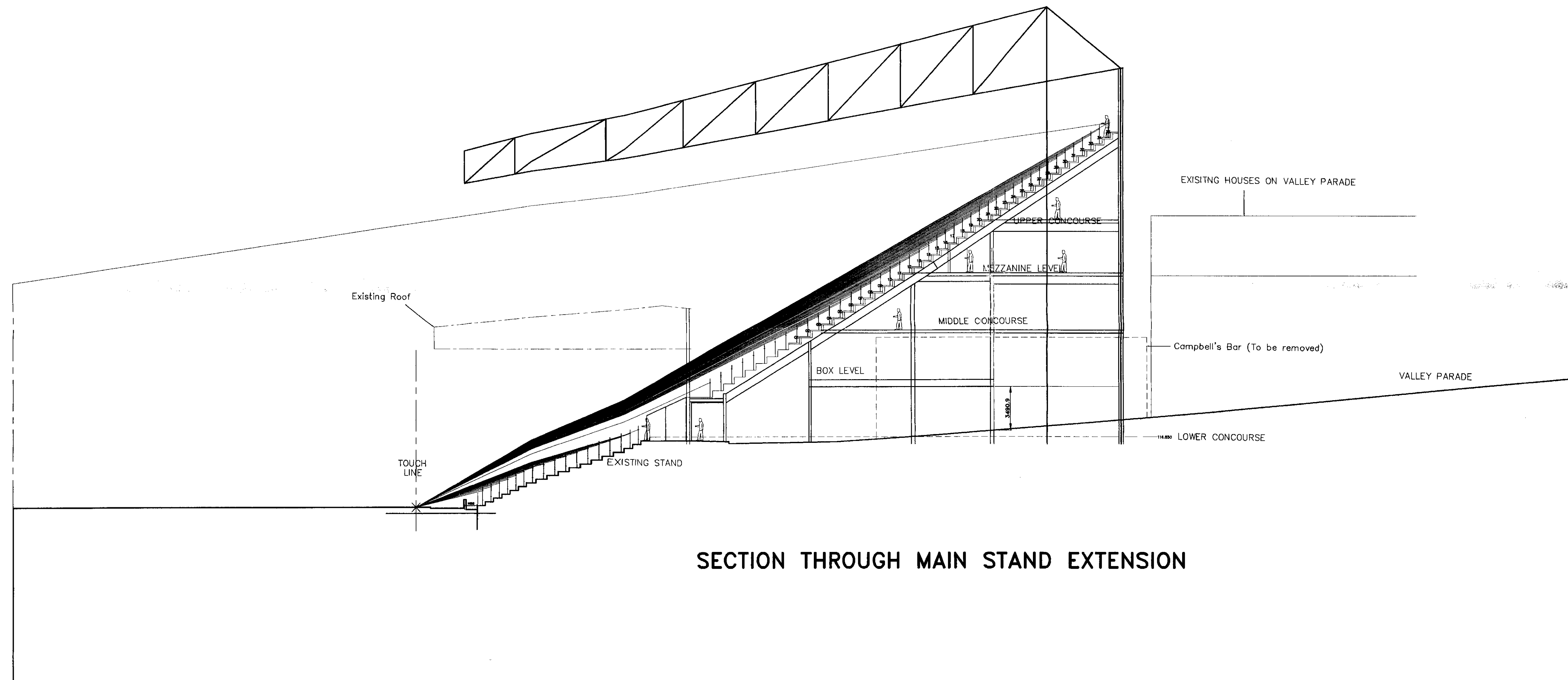

SECTION THROUGH MAIN STAND EXTENSION

# NOTES

All work is to be carried out in accordance with the Building Regulations and the requirements of the Local Authority.  
The contractor shall check all dimensions on site before commencement of the work. No dimensions shall be scaled from this drawing.  
© Copyright reserved.

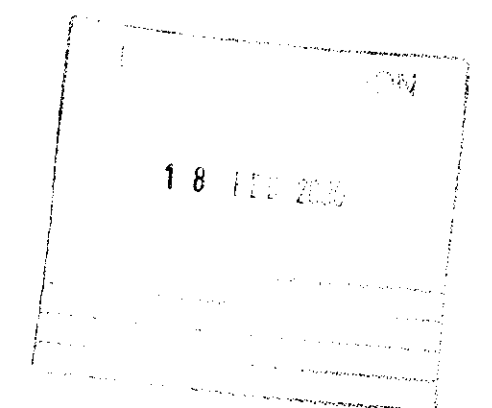

00/00487/hl

REV	DATE	AMENDMENTS	DRAWN	CHKD
-----	------	------------	-------	------

BRADFORD CITY AFC (1983) LTD  
VALLEY PARADE  
BRADFORD

NEW WEST STAND EXTENSION  
SECTION THROUGH EXTENSION

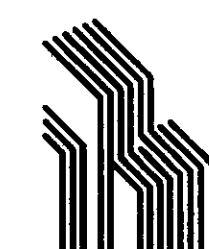

**ROBINSON**

ARCHITECTS  
Grantham House  
Laisteridge Lane  
Bradford BD7 1QT  
Tel : 01274 724185  
Fax : 01274 734663  
e-mail : trp@robinsongroup.co.uk  
Robinson Design Group

DRAWN BRM	DATE 17/2/00	JOB REFERENCE 99/697	REV
CHKD [Signature]	SCALE 1:200	DRAWING No EX10	

